Second Edition

Newport Daily News.

Second Edition

ESTABLISHED 1846. NEWPORT, R. I., MONDAY, APRIL 29, 1907. PRICE TWO CENTS.

OH, THOSE LITTLE PRICES!

We know how tempting they look in print; but beware the concern that prospers, selling goods for half what they are worth, just examine carefully what those little prices represent. Compare them with what other stores offer you at the same price—compare them with what this store offers. Only one thing on earth regulates the selling price of merchandise—the cost to the dealer. The purchasing power of this store is ten times greater than that of any store in Newport. Can't you guess why this is a good place to make comparison in? If you value your hard earned dollars you'll look carefully before you part with them.

WHITE ENAMEL BUREAU

Pine? Not much. Bass wood and maple, free from knots, and put together to stand. 5 coats above the filler of best oil and pure white lead; drawers all dovetailed and finished inside; full sized base with 18x24 bevelled French mirror. $10. 0

A. C. TITUS CO., 225-229 Thames Street, Newport, R. I.

Fine Place on Ayrault St.

All modern improvements. Stable and large lot of land. Everything in first-class condition. For sale at a bargain. Apply to

Wm. E. Brightman,

Cor. Spring and Franklin Streets.

SECOND WEEK CLEARANCE SALE OF

FURNITURE!

Tremendous sacrifice prevailing throughout our furniture department of true bargains for their immediate removals to make room for the extensive improvement and changes to be made soon.

LIST OF MATCHLESS BARGAINS:

$13.50 REFRIGERATOR, good family size, solid oak, galvanized ice chamber; 60 lbs. ice capacity. $8.50

$15.00 REFRIGERATOR, solid oak throughout, lined with zinc, 70 lbs. ice capacity. Clearance sale at $10.00

$25.00 REFRIGERATOR, being especially adapted for apartment house; French plate mirror front, top door 32 in. length, 22 in. depth, 60 in. height, 110 lbs. ice capacity. Special $13.50

15 Children's Rockers solid oak, leather seat and backs, were $2.50 at 95c

$3.50 Bamboo Bookcase, four wide shelves, 5ft. high, at $1.95
$[illegible] Bamboo Bookcase, three wide shelves, Special ..... 95c.
$1.85 Bamboo Corner Cabinet, large and small shelves, at ..... 90c.
75c. Bamboo Corner Cabinet, small size, very useful at ..... 35c.
$3.50, $3, and $2.50 Bamboo 24x24 oval and square tables. Choice.... $1.50

White Enamel Dressers, reduced to $10, $13.50, $15 and $22.50
White Enamel Chiffoniers, reduced to $5, $7.50, $13.50 and $15.

25 Toilet Sets at less than cost. They are imported, 11 pieces in a set, willow pattern, blue and green also choice floral and small designs at less than import prices. Only one set to a customer.
$6 Blue or Green Set at $3.25
$7.50 Blue or Green Set at $5.
$10 Floral Design $6.50
$12 Floral Design $7.50
$16.50 beautiful set at $10

The NEW STORE, JOHN H. KAZANJIAN & CO.

Cor. Bath Road. Tel. 85. Open Saturday Evenings.

EMPEROR LEAVES BOHEMIA.

Francis Joseph Makes Appeal for Czech and German Conciliation.

PRAGUE, Bohemia, April 29.—Emperor Francis Joseph left Prague for Vienna today, after a fortnight's stay at the Bohemian capital. His Majesty signalized his departure by addressing a rescript to the governor of the province, earnestly appealing for conciliation between the Czech and German nationalities. He said that a start has been made in this direction by the introduction of universal suffrage, and concluded: "I would consider it the greatest happiness if I who have shared all the sorrows and struggles should now also be able to share the joys of national peace."

INCLUDES ROLES OF POPE.

Victor Emmanuel Inaugurates Exposition of Umbrian Art.

PERUGIA, Italy, April 29.—King Victor Emmanuel, who was accompanied by Foreign Minister Tittoni and Education Minister Rava, today inaugurated in the municipal palace here, a large and beautiful edifice built in 1271, a complete exposition of ancient Umbrian art, arranged chronologically and comprising 1,000 pictures and thousands of other objects. One of the most interesting exhibits were the pontifical robes which belonged to Pope Benedict XI, 1303—04 which were found buried while in the historic church in San Dominico here.

KILLED BY STREET CAR.

Dr. Roy L. Pruitt, Illinois Dentist, Run Over in Jersey City.

NEW YORK, April 29.—Dr. Roy L. Pruitt, a dentist, who is believed to have come here from Aurora, Ill., was killed by a street car in Jersey City early today. The motorman said Pruitt was lying on the track, and that he did not see the body until the car was upon it. Several letters bearing the Aurora, Ill., postmark were found in the dead man's pockets. One of the letters was signed "Ma," and another "Your loving wife, Jennie."

DIAMONDS HIGHER.

Americans Eagerly Buying All the Choice Stones Obtainable.

NEW YORK, April 29.—Diamond importers who have returned from Europe within a few days agree in saying that they have been obliged to pay higher prices for diamonds than before, and that all American buyers are eagerly taking all the choice stones they can get.

The output of South African diamonds has been increasing in quantity as well as in prices, according to the New York dealers. Meantime, the South African diamond trust has declared 33 1-3 per cent profit on its apparently inexhaustible blue clay beds, 2,000 feet under ground.

APRIL 26, 1907.

JUST OPENED.

FINE LOT OF

Cedar Utility Boxes

Some are covered with Straw Matting, some with Printed Cotton and others are in the natural finish of the wood. From $2.50 to $10.00.

THE KAZANJIAN COMPANY, Kazanjian Building.

Telephone 1011.

TAMMANY HAL CONTEST ENDED

Only Efficient Will Remain in Office.

Mayor Asks Organization's Aid in Solving Problems.

NEW YORK, April 29.—An end to the contest for the control of Tammany Hall between Mayor McClellan and Charles F. Murphy was announced today, following a conference between Timothy Sullivan and Corporation Counsel William B. Ellison, the latter of whom represents the mayor. Mr. Ellison, after the conference, gave out a statement in which he said that the mayor will be left free to appoint the highest class of men he can find for city offices, but that he (Ellison) will advise against the appointment of men inimical to the Democratic organization or its leaders. Mr. Sullivan, he said, agreed that only efficient men shall be retained in or appointed to city offices. The mayor will recognize the right of its leaders to control the Democratic organization, and will ask that the organization give him its support in his efforts to solve the great municipal problems which confront him, Mr. Ellison said. In that way it is hoped, he added, to eradicate the lines drawn between the organization and the administration.

DENIES PEABODY'S REQUEST.

Judge Fitzgerald Refuses to Turn Over Exhibits in Thaw Trial.

NEW YORK, April 29.—Justice Fitzgerald in the supreme court today, refused to sign an order giving into the custody of A. Russel Peabody the exhibits of the defense in the Thaw trial. Mr. Peabdy, who is one of Thaw's regular attorneys, had asked that all the exhibits, including the letters offered before the lunacy commission be turned over to him. The exhibits are now in the custody of the clerk of the court before which Thaw was tried.

RADICALS ATTACK MEASURE.

St. Petersburg Legislators Discuss Bill Fixing Number of Recruits.

ST. PETERSBURG, April 29.—The first executive session of the Lower House of Parliament took place today, and was devoted to discussing the bill fixing the number of recruits to be called to the colors. The debate is said to have been lively.

The press representatives were excluded, but it was known that Professor Kuzmin-Karavaieff reported the bill in behalf of the committee, and then Minister of War Rudiger declared that the house must adopt the measure, which provoked a retort from the Left Benches to the effect that "this is not a barrack." The Radicals violently attacked the measure.

ALONE AT GERMAN EMBASSY.

American Ambassador Riddle's Secretaries Away or on Sick Leave.

ST. PETERSBURG, April 29.—Ethelbert Watts, the retiring American consul general here, is awaiting the arrival of instructions from the State Department before leaving for his new post at Brussels, where he will succeed the late George W. Roosevelt as consul general.

Nelson O'Shaughnessy, ex-third secretary of the embassy here, has re-Berlin and recently appointed third secretar yof the embassy here, has relinquished the latter appointment, to accept a similar post at Vienna. Ambassador Riddle is now alone at the embassy, as First Secretary Schuyler is unable to leave Roumania before the arrival of Minister Knowles, and Third Secretary Miles in in America on four months' sick leave.

ENTOMBED SINCE FRIDAY.

Rescuers Working to Free Imprisoned Pennsylvania Miners.

JOHNSTOWN, Pa., April 29.—The seven men who were imprisoned by a rush of water in mine No. 36 of the Berwind-White Coal Company at Foustwell Friday, are still entombed, although scores of rescuers have been working night and day in an effort to pump the water out and effect their freedom. The work of pumping proceeds slowly, and until the rescuers can effect an entrance it will not be known whether the men in the mine are dead or alive. Relief parties returning to the surface this morning say it will be evening before the entombed men can be reached at the earliest.

RECEIVERS REPORT.

Believe That Kansas Brewers Will Take Action to Protect Property.

TOPEKA, Kan., April 29.—The three receivers appointed by the state supreme court last week to take charge of the property in Kansas of eight outside brewing companies and of a real estate concern operated by a liquor firm made its report here today. The report shows that the receivers have taken possession of nine buildings—four at Atchison and five at Leavenworth. They also are in possession of a large assortment of bars, fixtures and mirrows, though not much liquor has been taken. Most of the places where seizures were made have been saloons, and the liquor was claimed by parties other than the brewery companies.

The receivers believe that the brewery companies will take some action to protect their property, now that the report of the seizures has been filed. The brewery attorneys say that they are waiting for definite authority as to how to proceed.

Thursday next a motion to appoint a receivor in Kansas for the Anheuser-Busch Brewing Company will be argued in the supreme court. This company was one of the first concerns to fight the move for receiverships, and it was not included in the list of companies for which receivers were named.

LATEST NAVAL NEWS.

Orders of Officers and Movements of Vessels Reported Today.

(Special despatch to the News.)

WASHINGTON, April 29.—The following orders to officers were announced by the Navy Department today:

Pay Director J. E. Cann, detached from the navy pay office at Portsmouth, N. H., and ordered home.

Pay Director J. A. King, ordered to duty as purchasing pay officer at the navy pay office, Portsmouth, N. H.

Warrant Machinist P. Burke, ordered to the Chattanooga.

The following movements of naval vessels were reported to the department today:

Arrived—Chattanooga at Wuhu, Culino at Heiman, Milwaukee at Mare Island, Galveston at Shanghai, Princeton at Amapala, Stringham, Wilkes De Long Stockton and Blakely, at Norfolk; Boston at Acapulco.

Sailed—Saturn, from Magdalena Bay for Mare Island; Lebanon, from Newport for Norfolk; Rocket, from Norfolk for Washington.

Lord.

TO NAME GODDARD.

Democratic State Central Committee Calls a Convention.

(Special despatch to the News.)

PROVIDENCE, April 29.—The Democratic state central committee held a meeting this morning and voted to hold a state convention in Providence Wednesday, May 22. This is the beginning of a second campaign for the nomination of Colonel Robert H. I. Goddard for United States Senator, that being the soe objec of the convention and the only business to be transacted at that time. The convention will meet at 11 o'clock in Music Hall, the details being left to the state central committee.

REGRETS ROOSEVELT'S REPLY.

Resolutions Adopted by Denver Trades and Labor Assembly.

DENVER, Col., April 29.—The Denver Trades and Labor Assembly yesterday adopted resolutions regretting the attitude taken by President Roosevelt against Moyer and Haywood, Western federation officials now awaiting trial at Boise, Idaho, on charge of complicity in the assassination of former Governor Steunenberg.

THIRTY MILES BY ELECTRICS.

William J. Bryan Goes from Portland to Brunswick in Special Car.

PORTLAND, Me., April 29.—William J. Bryan, who arrived early today from Boston on his tour of Maine, left for Brunswick at 8:30 o'clock, in a special electric car, making the trip of 30 miles over the Portland & Yarmouth and the Portland & Brunswick electric roads. He went to Brunswick, at the invitation of President Hyde of Bowdoin College, to address the students, and planned to return to this city on the noon train. He will be guest of honor at the annual banquet of the Maine Democratic Club in City Hall at 5:30 this afternoon, and will speak on national questions. He will deliver his lecture on "The Average Man" at the Auditorium tonight.

WAS INTENDED TO DEFRAUD.

Court Cancels Mortgage Given Four Months Before Bankruptcy.

WASHINGTON, April 29.—The case of Frank vs. Voltkomer, trustee in bankruptcy for the estate of Jacob Vogel of Brooklyn, a bankrupt, was today decided by the Supreme Court of the United States favorably to Vogle. The case involved a chattel mortgage for $8,500 given to Frank four months before he went into bankruptcy, which state courts ordered cancelled, on the ground that it was intended to delay settlement and defraud creditors.

TWO THIRDS OF TRADE IDLE.

Master Bakers of St. Petersburg Trying to Continue the Lockout.

ST. PETERSBURG, April 29.—Despite the secession of the syndicate of bakers who granted the demands of the men, the Master Bakers' Association is attempting to continue the lockout. Six thousand journeymen, about two thirds of the trade, who refused to accept work under the old conditions, are idle today. Nevertheless, the inhabitants are slightly inconvenienced, as bread is almost every where obtainable. The syndicate bakers are working full time, but many of the smaller bakeries are being operated with reduced forces.

The striking journeymen, who in Russia are fed, lodged and clothed by their employers, in patriachal but highly unsavory style, sleeping in the oven rooms, with few facilities for cleanliness, demand, besides higher wages, shorter hours and an amelioration in their conditions of life, including separate lodgings, money allowance for food, washing conveniences, etc. The journeymen bakers of Moscow recently won a strike on similar grounds. It is expected that the St. Petersburg employers wil lbe forced to yield. A meeting of the employers has been called for tomorrow for the purpose of considering concessions which may be made.

STRIKE BREAKERS STRIKE.

Conditions of Employment Unsatisfactory, and Wages Not Paid.

BOSTON, April 29.—A strike of the strike breakers was an unexpected feature today in connection with the movement of several hundred union teamsters of the city to obtain higher wages. Over 30 non-unionists, who had been serving in the places of union strikers, had quit before 2 o'clock this afternoon. Freight vehicles were abandoned outright in various sections of the city, and in some instances a blockade of traffic resulted on busy thoroughfares.

The Snow Forwarding Company of Cambridge, which locked out its nine men Friday, but which notified its employes that all who wished to leave the union might work as usual today, found itself without any help. The only team which left its headquarters was a four-horse truck, which was driven by the president of the company.

On charges ranging from larceny to the carrying of concealed weapons, six strike breakers were brought into court today. Two of them promptly pleaded guilty, while others were discharged after a brief hearing. The strike breakers stopped work partially because of the harassing conditions of their employment, and partly because of alleged non-payment of their wages.

PACKING COMPANY JUDGMENTS UPHELD

Armour, Swift, Morris and Cudahy Firms Involved.

Rebate Casee May Form Basis for Future Action.

ST. PAUL, Minn., April 29.—Judge Sanborn today filed the opinion of the United States circuit court of appeals, which he had written, affirming the judgments of the United States district court for the western district of Missouri against the packers, for accepting concessions of 12 cents for each 100 pounds from the established rate for the transportation of provisions on through bills of lading from Kansas City to Christiana and other points in foreign countries, Judges Hook and Adams concurring in the opinion. The defendants involved in the decision are the Armour Packing Company, Swift & Co., Morris & Co., and the Cudahy Packing Company.

These cases are the first of the so-called rebate cases brought by the United States against the packers to be determined by the appellate court, and will form the basis for future action until the Supreme Court reviews the decision. The substance of the conclusions reached by the court is as follows:

The giving or receiving of a rebate or concession whereby property in interstate or foreign commerce is transported at a less rate than that legally filed and published is a violation of the Elkins act, and is a continuous crime, adjudicable in any court of the United States having jurisdiction of any district through which transportation is conducted.

The rates of transportation from places in the United States to ports of trans-shipment, and from ports of entry to places in the United States, of property in foreign commerce carried under through bill of lading, are required to be filed and published by the amended interstate commerce act of 1887.

If carried under an aggregate through rate, which is the sum of the ocean rate and the rate from or to a place in the United States, to or from the port of trans-shipment, or of entry, this later rate is required to be filed and published.

If carried under a joint through rate by virtue of a commerce control, management or arrangement of the inland and ocean carriers, the joint rate is required to be filed and published.

The giving or receiving of the rebate or concession is the essence of the offence pertinently denounced by the Elkins act. The "device" by which the concession or transportation is brought about is an essential element of the crime, and it is unnecessary to plead it in the indictment.

A contract by a carrier and a shipper to transport the latter's goods in interstate or foreign commerce at the then established rate for a definite time is ineffective after a higher rate has been filed and published as required by law. The time during which a rate different from the agreed rate is established by filing and publishing is excepted, from the term of such contract, by virtue of the national acts to regulate commerce, which are a part thereof. Such a contract constitutes no defense to a charge of giving or receiving a rebate or concession from the filed and published rate.

The only criminal intent requisite to a conviction of an offence created by statute which is not malum in se is the purpose to do the act in violation of the statute. No moral turpitude or wicked intent is essential to a conviction of such a crime.

PLANS FOR FURTHER WORK.

Inland Waterways Commission Organizes and Elects Officers.

WASHINGTON, April 29.—The Inland Waterways Commission, recently appointed by the President to make a general investigation into the question of the improvement of rivers and harbors, the utilization of streams for irrigation, etc., held its first meeting today in the committee room of its chairman, Representative Burton of Ohio. All the members were present and the organization was completed by the election of Senator Newlands of Nevada as vice chairman, and Dr. W. G. McGee as secretary.

The commission meeting began the consideration of the important matters before it with a view of laying out plans for further work. It is expected that the commission will be in session in this city for about a week.

Swift's Premium Hams and Bacon.
Spring Broiling Chickens.
Fancy Verm't Turkeys
Island Veal.
Asparagus, Green Peppers, String Beans, Beet Greens, New Beets, Mint, Jerusalem Artichokes, Rhubarb, Lettuce, Egg Plant, Celery.

H. H. BARKER,
Marlboro Market,
94 Thames St., Cor. Marlboro

"Every material that is fashionable—Every style that is new."

Our garments are designed exclusively for each patron, thus giving individuality and character to each costume.

COMMERFORD & GLASSCOE,
Tailors and Habit Makers.
218 Thames Street.

Hatchet Brand Apples

Gallon Cans, 25c can.

Spring Lamb and Green Peas.

All kinds of Fresh Green Vegetables at the usual low prices.

Hill Top & Coggeshall Farm Eggs, 25c. a dozen, 4½ dozen, $1.00

J. ALTON BARKER,
346-8 THAMES STREET.

HOMES FLOODED BY CLOUDBURST.

Suburb of Oklahoma City Caught Unawares.

River at Capitol City Bank Full, Covering Lowlands.

OKLAHOMA CITY, Okla, April 29.—A cloudburst over Capitol Hill, a suburb of this city, just south of the Canadian river, last night flooded that place. Seven persons are missing, and are believed to have been drowned. Many persons camped on the lowlands near the river were caught unawares, and had but little time to make their escape. The river is bank full, and it will be some time before it can be determined whether any lives are really lost. There was another heavy rainfall today, which caused the river to rise higher, endangering property in the lowlands.

Three thousand persons live on Capitol Hill, which lies south of the North Canadian river, opposite Oklahoma City. The hill is drained into a small stream, called Lightning creek, which enters the river just below Oklahoma City. The water came down the creek, and covered the lowlands in such volume as to force out people living in tents, shanties and small houses on the low grounds. Oklahoma City itself was not endangered.

An area covering several square miles has been flooded, causing much damage to railway and farm property. Railway traffic is at a standstill. One mile of Santa Fe tracks out of Oklahoma City have been washed out. The Canadian river is rising rapidly and people in the lowlands are moving out.

We have Just Opened the Largest and Finest Assortment of Imported and Domestic

Upholstery Fabrics

That we have ever shown.

George E. Vernon & Co.,
91 JOHN STREET.

Makers of Fine Furniture.
Interior Decorators.
Upholsterers. Drapers.

BOCK BEER

Is Now Ready

For delivery in wood or glass

SEND YOUR ORDERS TO

D. W. SHEEHAN,
18 and 20 KINSLEY'S WHARF.
Phone No. 236

The Newport Journal Weekly News contains an immense amount of local matter

A Little Scorched But Still Attending to Business.

RALPH R. BARKER, 99 SPRING St.

Are you holding your own? If not, start to do so now. Keep expenses down and pile your savings up by buying your meats here. Just now we call attention to our fine cuts of Beef, Lamb, Mutton and Veal.

F. B. Coggeshall, 2 Washington Sq

The BEE HIVE.

You'll Like Our New Suits.

Fabric, Color, Style, Price.

These are decidedly your kind of Suits. If you went to an expensive custom tailor, chances are you would order a suit that you could duplicate in our stock at less than half the tailor's price.

You go to the expensive tailor for perfect fit, (sometimes you don't get it.) That's unnecessary and useless. Our suits fit—if they don't we have an expert tailor to skilfully alter them and make them fit.

You go the expensive tailor for exclusiveness. And that is useless and unnecessary. Our suits are exclusive. You can a suit here that is different from anything you will come across.

There is no extra charge here for fit and exclusiveness. Our suits embody all that the high priced tailor can give you and we charge you less for it.

Suits from $8.75 to $45.

Hess-Leys Co.

This Morning's News.

PEARY LACKS FUNDS.

Must Have Sixty Thousand or Expedition May be Given Up.

NEW YORK, April 28.—Lack of money—about $60,000—to finance the expedition, may mean the abandonment of the dash to the North Pole which Commander Robert E. Peary has planned for this summer. The explorer, who has earned the distinction of having reached the "farthest North" and who may truly be said to live for the purpose of revealing to the world the mysteries of the pole itself, is deeply downcast at the possibility that he may not be able to try again.

"This is a work which I must do—a work, a great work, for which I was intended," said Commander Peary today. He was not boastful, but modest in manner and with the simplicity of speech of a man convinced that he was born for this great purpose and that he must accomplish it. And with a confidence that his work must be helped from somewhere he added:

"The money will come; somehow, I feel certain of that. But if I was only assured now what a relief it would be and how I could concentrate all my energies on the details of the expedition. "Remember, we were but 174 nautical miles from the goal on our last trip. It would be a pity indeed if we could not try again."

Peary wants to start from New York the latter part of June. His ship, the Roosevelt, which proved her worth on the last expedition, is now being prepared for the next attack on the Northern ice fields. But the greater part of the $40,000 already subscribed will be spent in repairing the boat and $60,000 more will be needed for general expenses. The Peary Arctic Club is caring largely for the refitting of the Roosevelt and it has issued an appeal for funds from the people of the United States so that a total of $100,000 may be raised. The club feels as does Commander Peary, that the people should share in the next expedition. National and patriotic as it is in character, the undaunted explorer undertakes to say that the practical patriotic impulses of the American people should support him. Subscriptions may be sent to Henry Parish at 52 Wall street.

The appropriateness and feasibility of permitting the public school children of the United States to take part in the movement has been suggested to Peary. It met with his unfeigned delight and approval, but he is in doubt as to how such a program could be carried out.

"I am not complaining," he said, "but if I was certain about the material aspect of the expedition a great burden would be lifted. Did you ever think what the detail of preparation for the invasion of the North means? 'Infinite detail' are the words which describe it. If anything it left undone, or anything forgotten, after we have actually got away—then it's too late. We get along as best we can. Then and only then, is my mind at ease. When we set forth on our long voyage is the first time that I may rest. Sometimes, so great is my exhaustion, I sleep 36 hours at a time."

To this gigantic task of discovery Commander Peary implicitly believes his fellow countrymen should lend their interest and their support. The rigor of his robust and hardened frame, the determination of his face and his absolute confidence that he has been assigned to attain the goal all express his conviction that he will win.

Peary said that if conditions are favorable the objects of the expedition might be accomplished in one season. But he might remain North as long as three years. He was preparing he said, for a long and stern battle.

IS BARREN ISLAND DOOMED?

Section Slips into Sea, and Inhabitants Almost Panic-Stricken.

NEW YORK, April 28.—A section of land 80x100 feet on the east end of Barren Island, which lies between the entrance to Jamaica bay and the Atlantic ocean, slipped into the sea today. About one-third of a large new building of the New York Sanitary Utilization Company, containing several large garbage digestors, was broken off and disappeared under water. A large warehouse, containing stores of manufactured fertilizer, is also reported destroyed, together with its contents.

About 1,500 employes of the company live on the island, and they are reported almost panic-stricken tonight, fearing that the whole island is doomed.

RURAL CARRIERS' PAY.

Increase in Compensation Will Amount to From 9 to 25 Per Cent.

WASHINGTON, April 28.—Postmaster General Meyer has approved the detailed adjustment of salaries of rural free delivery carriers, as submitted by Assistant Postmaster General de Graw, and the new schedule, which will become effective July 1 next, will make a graded increase in the compensation of carriers of from 9 to 25 per cent, based upon the number of miles traversed as shown by the records of the department.

The readjustment adopted with the increase of upward of $2,000,000 made in the appropriation by Congress will involve an aggregate expenditure for rural service during the next fiscal year of nearly $37,000,000.

FOR AGRICULTURAL COLLEGE.

Buildings at Ithaca, N. Y., Dedicated With Appropriate Exercises.

ITHACA, N. Y., April 27.—The new buildings of the New York State College of Agriculture were dedicated today. President Schurman introduced Governor Hughes, who spoke at length, dwelling on the importance of the agricultural interests to the prosperity of the state. Governor Hughes then handed over a golden key, symbolic of the trusteeship of Cornell University.

General Stewart L. Woodford made a vigorous plea on the cultivation of military science and tactics. He said that the strong arm of intelligent military force was necessary still to preserve the republic, referring particularly to mob violence.

DRUG TRUST CASES.

Attorneys Agree to Have Decree Entered Against Their Clients.

INDIANAPOLIS, Ind., April 27.—A tentative attorneys' agreement was reached today in the suits brought by the government against the officers, members and agents of the National Association of Retail Druggists, the National Wholesale Druggists' Association, the Tripartite Proprietors, the black list manufacturers, the wholesale contract proprietors and the direct contract proprietors. The suits were to be heard May 7. Attorneys for all but one of the 92 defendants today agreed to have a decree entered in the federal court against their clients, the agreement to be approved by the government and the clients. The suits are known as the "drug trust cases."

In a general way the agreement provides for an injunction against the defendants, which would restrain them from the alleged acts complained of in the bill of complaint. It was alleged that they had entered into a conspiracy in restraint of trade and commerce in violation of the Sherman act.

LIMA MUST BE HELD.

If Mexico's Demand Is Not Heeded Diplomatic Relations Will Cease.

MEXICO CITY, April 28.—Minister of Foreign Affairs Mariscal issued a statement last night in which he said that the Mexican government has made a demand on Guatemala that General Jose Maria Lima of the Guatemalan army be held on the charge of the murder of General Barrillas until extradition papers reach the Guatemalan capital. He added that unless Guatemala accedes to Mexico's request diplomatic relations between the countries will be severed. This, the document adds, will not necessarily lead to a further or more serious breach.

It is authoritatively stated that the report that Mexican troops are being moved to the Guatemalan frontier is correct, but that the government maintains that such action has no particular significance at this time.

No word has been received here from the Mexican minister in Guatemala for several days.

ETNA IN ERUPTION.

Sicily and Calabria Vineyards Damaged by Ashes and Cinders.

CATANIA, Sicily, April 28.—The Royal Observatory on Mt. Etna registers an extraordinary eruption of the volcano on the island of Stromboli. The volcano is throwing out large quantities of ashes and cinders, which are damaging vineyards in both Sicily and Calabria.

THE PORTER—KENNEDY MARRIAGE

The marriage of Miss Rachael Lenox Kennedy, daughter of Mr. and Mrs. H. Van Rensselaer Kennedy, to Mr. Frank Brinley Porter, son of the late Francis B. Porter of this city, will take place tomorrow morning at the residence of the bride's parents in New York. It will be a comparatively small wedding, with a reception immediately after the ceremony. Only relatives have received invitations to witness the ceremony, and those invited to the reception are the most intimate friends of the young couple.

Miss Kennedy has not yet made her formal debut, but she attended many of the large parties last winter, and later spent a portion of the winter in the South with her grandmother, Mrs. George A. Robbins. She will have as her attendants Miss Harriet Pond Porter, sister of the bridegroom, and her two sisters, Miss Marian Van Rensselaer Kennedy and Miss Maud A. Kennedy.

Mr. Porter, who was graduated from Yale University, class 1905, will have his cousin, Mr. Hobart Porter, as best man and Messrs. Mark White, of Providence, Buell Hollister, James L. Goodwin and Lawrence Lanier Winslow of New York as ushers.

Mr. and Mrs. Porter will take a short honeymoon trip and expect to pass th greater part of the summer on Long Island.

FIRST INSTALMENT.

Over Three Million and a Half Dollars Provided for Kiel Ship Canal.

BERLIN, April 27.—The supplementary appropriation bill introduced in the Reichstag today provides $3,750,000 as the first instalment of the amount to be expended in widening and deepening the Kiel ship canal. The total cost of the improvements is estimated at $55,250,000, and it is thought that the work will be completed in seven or eight years.

NOT GUILTY.

Verdict in Case of Singer Hermann for estroying Public Records.

WASHINGTON, April 27.—The jury in the case of Singer Hermann, on trial for the destruction of public records, after being out all night made application at 11 o'clock today to have the charge of the court repeated to it. This application was granted, and the jury returned a verdict of not guilty this afternoon.

You should know

That the most valuable cod liver preparation known to medicine is VINOL.

That's because Vinol contains all the medicinal elements of cod liver oil, but not a drop of the useless oil.

That's why Vinol creates health and strength for old people, women and children.

That's why Vinol cures coughs, colds and bronchitis.

WRIGHT & HAY Druggists.

CLOTHING.

OTTO, The Tailor, offers some choice grays and browns for spring Suitings. 244 Thames St

I am showing a complete line of Spring and Summer Woolens which we make up in the latest fashions. Our prices are moderate when good material and workmanship are considered.

NEIL McLENNAN, 200 Thames Street.

HALL & LYON CO. APOTHECARIES.

Given Away Free!

On June 10th we will give free to the person holding the right coupon

A 25-foot 10-Horse Power TUTTLE MOTOR BOAT, Fully Equipped

With Flags, Anchor, Cushions, Wicker Chairs, Wicker Table and Awning.

This Boat is now on exhibition at our Westminster street store in Providence.

All visitors to our stores given coupons Free.

Tear off the small numbered end of the coupon, and drop into the large can near the entrance.

We Have the Confidence

Of progressive physicians, who are acquainted with our prescription methods. They recognize in our work that thoroughness and accuracy that insure right results. An immense output keeps our stocks always moving and provides drugs of full strength at all times. We have every known ingredient you can ask for. No waits or delays.

IMPORTED TOOTH BRUSHES, 25c.

A new one free if the bristles come out.

Not a trace of grit in HALL'S TOOTH POWDER, 15c. and 25c.

Unusual smoothness.

HALL & LYON'S Dry Packed ICE CREAM, 25c Pint, 50c Quart. Always Ready.

$850 Tuttle Motor Boat Free!

212 Thames Street.

THE King-McLeod Company.

Dainty White Wash Weaves.

Year after year we have maintained our leadership in high-grade wash fabrics, and each season we think that certainly the manufacturers and designers must have reached the limit of beauty and style, but the new weaves this season surpass any and all previous efforts, and yet our prices are less than similar grades elsewhere.

Embroidered Swiss and Figured Madras, 39c, 45c. and 59c. goods, all one price, 29c.

Figured Batiste and Embroidered Muslins, 25c., 29c. and 33c. goods offered at 19c.

Mercerized Madras, 17c. and 19c. values, special, 12 1-2c.

Persian Lawns, 30 inches wide, 25c., 30c., 37 1-2c.

French Lawns, 45 inches wide, sheer and dainty, 39c., 59c.

India Linen, 15c., 20c., 25c., 37 1-2c.

Nainsook, 32 inches wide, special value, 25c.

Madras, inch checks, 50c.

Shadow Checked Batiste, with embroidered dots, 39c.

Checked Swiss Muslins, with embroidered dots and figures, 69c.

Boston Store.

SHAD, BLUEFISH

Flatfish, Blackfish, Lobsters & Fresh Tongues

C. E. ASH, 3 Market Square. Tel. 1019.

GASOLENE ENGINES

For Launches and Auxiliaries.

Jump spark ignition. No complicated sparking device to get out of adjustment. No Short circuiting. More power for size and weight than any Two cycle engine now on the market.

JUST RECEIVED NEW LOT COLUMBIA BATTERIES. Marine and Automobile Repairs.

New and Second-Hand Automobiles for Sale.

NEWPORT ENGINEERING WORKS, 359-365 Thames St.

A great many people ride INDIAN MOTOR CYCLES

When they might buy some other make for less money. See one for yourself and learn why. Columbia and Racycle Bicycles from $25.00 and up.

Telephone. J. R. CHASE, 115 Bellevue Ave.

BASED ON QUALITY SOLD ALL OVER CAPT. COTTON, 10¢ H. WEINER & SON CO. MAKERS, NEWPORT, R.I.

"Garden Tools."

Now is the time to clean up the lawn and also to get the garden ready. We carry a complete line of Lawn and Garden Implements, such as Lawn Rakes, Garden Rakes, Spading Forks, Hoes, Edging Knives, Scuffle Hoes, Garden Barrows, Rubber Hose, etc.

We also carry Chicken and Poultry Netting in all widths, and the prices are right.

To the Housekeepers—For spring housecleaning we carry Muresco, in white and colors, nothing better for the ceilings and walls; Jap-a-lac for touching up the furniture (Roger's Floor Stain for the floor, nothing better, wears like iron), Brooms, Floor Brushes, Whisk Brooms, Scrub Brushes, etc.

Give your parlor stove a coat of 6-5-4 before putting away for the summer, to prevent rust.

ALEX. N. BARKER & CO., 201 Thames Street.

LUMBER. HARDWARE. CEMENT.

GEO. H. CHASE,

Formerly of 167 Thames Street,

Wishes to Notify the public that he now occupies his new store at

33 & 35 BROADWAY,

(Telephone 644) with a full line of

PHOTOGRAPHIC SUPPLIES, ARTISTS' MATERIALS, ELECTRICAL NOVELTIES.

We have a fine stock and a large variety of

ROSE BUSHES.

Will bloom this summer.

Also Crimson, Yellow, Pink and White Ramblers.

F. L. ZIEGLER. 18 Broadway.

PURE PAINTS.

In 1906 North Dakota Passed a Pure Paint Law.

Of the paints which were found on sale in North Dakota, on being analyzed by the Government experiment station, not required to be labeled as to composition, in other words, made from the statuary pigments, lead and zinc with pure tinting colors, taking into consideration the percentage of lead, the capacity of the can and the weight per gallon, there were only five brands of Paint that met the requirements of the law, Devoe Lead and Zinc being one of these and the only one manufactured east of the Mississippi river. Many of the paints found on sale were short measure and adulterated. Short measure ran as high as 14 per cent; amount of water, 24 per cent; inert materials, 70 per cent.

Prospective paint buyers should be on their guard when purchasing paints. A paint with only 10 per cent adulteration is 10 per cent thrown away. On a $50 job it would mean $5. In purchasing paints, to be sure of getting the "real thing" call for Devoe Lead and Zinc. It has stood the tests of the chemists of North Dakota. Devoe's Paints are strictly pure and are sold subject to chemical analysis; are made only of pure white lead, pure white zinc, pure linseed oil, pure turpentine dryer, pure tinting colors and nothing else and are strictly full measure. Any one wishing to discuss the paint business, we are only too glad to take the bulletin from North Dakota and discuss it with him. We carry a full line of Devoe Paints in stock and at bottom prices.

—SOLD BY—

The Geo. A. Weaver Co., 19-23 Broadway.

Lawn Seed, Lawn Fertilizers, Lawn Rakes, Lawn Rollers, Lawn Mowers of all kinds.

From the sizes for your own dooryard to the best that is made. We have the best. Call and see for yourselves.

Colonial Paint; Oils and Varnishes, for outside or inside, for floors or any other purpose wanted.

BRUSHES of all kinds for paint or household use. Woodenware and Household Supplies of all kinds.

Lawn Mowers Repaired.

Wm. B. Scott & Co., 8 & 10 Broadway.

B. Morgan, Auto Garage, Tew's Court, Old Beach Road. Tel. 629.

Specialty Winter Repair of Motor Cycles, Automobiles, Launches, Motors, etc., by high grade machinists. Model and Patent Work a Specialty.

Winter Storage for Automobiles and Carriages at low rates.

THE TRADES.

ALEXANDER NICOL, Carpenter and Builder.

Have your orders given me now for your hard wood floors, as I can save you money. Metallic ceilings of all kinds put up at cost; jobbing of all kinds promptly attended to. Telephone 1442. Residence and shop 25 Newport avenue. Estimates cheerfully given.

Daniel J. Mahoney, Mason Work.

I will give you an estimate to take down your old ceilings, replacing them with new ones, or concrete your cellar, repairing your chimneys, tiling your bathroom, fireplaces, vestibules, etc. Jobbing of all kinds attended to.

Residence 18 Pond avenue.

Joseph H. Bullock, Carpenter and Builder.

Jobbing promptly attended to.

SHOP WHITWELL AVENUE.

Telphone 897

JACOB J. MOHR, Marble and Granite Worker.

All kinds of Cemetery and Building Work, Granite, Lawn Rollers and Land Marks at hand.

38 Long Wharf. Tel. 1589.

We are ready at all time to deliver BLUE CRUSHED STONE

(Screened to any size). Path-Dressing, Plasterers' Sand, Concrete Gravel at lowest possible prices.

PECKHAM BROS. CO., Middletown, R. I. Telephone 1063-3. P. O. Address Newport, R. I.

G. C. Lundgren, CARPENTER AND BUILDER,

399 Thames street. Shop: 28 Long wharf. All kinds of shop work and jobbing a specialty. Telephone 1206.

MORGAN BROTHERS Contractors and Builders,

All kinds of Mason Work, Brick-Laying, Plastering, etc., at short notice and lowest prices.

6 DEAN AVENUE.

Telephone 1466.

J. D. DICKSON, Electrical Contractor,

BELLEVUE AVENUE.

NICKEL PLATING —AND— BRASS FINISHING.

A. E. BURLAND, 196 Thames Street.

J. B. COTTRELL, Marble and Granite Worker.

Warner St., Opp. Island Cemetery. 1906-1907.

CLARKE & BRIGGS, Contracting Engineers FOR Heating and Lighting.

Personal attention given to all work. Repairs for all heaters furnished at shore notice.

Crawford Boilers. They save coal and do the work.

15 Mary St. Tele. 361-4. Newport R. I.

W. H. Coffyn, CARPENTER and BUILDER.

JOBBING PROMPTLY ATTENDED TO.

Shop Langley Wharf Opp. P. O. Residence 3 Broadway.

T. B. Connolly, Plumbing Construction, Drainage and Ventilation

Telephone 411-2. Estimates Given.

41 HAMMOND STREET.

ALEX. J. FLUDDER. MASON WORK

In all its branches. Draining & Plumbing work a Specialty. Dealer in first quality Akron Drain and Sewer Pipe. Grease Traps, Chimney Flue Lining. Extra Heavy Iron Soil Pipe and Fittings Iron Cistern Covers and Frames. Stable and Yard Traps, etc. Telephone connection 926. Chapel Place.

Don't Put It Off Any Longer.

We are always busy, but never too much so to talk over that up-to-date

PLUMBING

You have been wishing for so long Call up 348 and we will call. The most complete line of

FIXTURES, BRACKETS & GLOBES Shown in the city.

Electrical work of every description.

LINCOLN HAMMETT CO., 82 MILL STREET.

ALEXANDER BOOTH, BUILDER.

Cement Walks, Plain and Ornamental Tile Setting.

Estimates given on all kinds of mason work.

Residence 543 Spring Street.

R. L. Oman, Jr., & Co. Successors to GODDARD & BARLOW

Tin and Sheet Iron Workers.

General Jobbing.

Rear 200 Thames Street.

THE NEWPORT JOURNAL AND WEEKLY NEWS.

PILES CURED IN 6 TO 14 DAYS. PAZO OINTMENT is guaranteed to cure any case of Itching, Blind, Bleeding or Protruding Piles in 6 to 14 days or money refunded. 50c.

ONLY TWO THIS WEEK.

"The Isle of Bong Bong" and "The Mountain Climber" Billed at the Opera House.

The local Opera House will be open two evenings this week—Thursday, when Manager B. C. Whitney will present his musical play, "The Isle of Bong Bong," and Friday, when Francis Wilson will produce his comedy, "The Mountain Climber."

Whitney's production of "The Isle of Bong Bong" attained such popularity during its run of more than 200 consecutive performances in Chicago and its subsequent tour of the larger cities last season that the demand for the piece from theatre managers throughout the country this season decided Mr. Whitney to send it on tour again. It is equipped in the same manner as during the Chicago run and a cast of merit has been provided for its presentation. It is headed by John W. Ransone, who made the role of the brewer in the "Prince of Pilsen" famous, and includes Florence Mae Smith, the petite prima donna soprano; Charles P. Morrison, formerly with Webber and Fields; Henrietta Lee, contralto who was the widow in "The Prince of Pilsen" during its prolonged stay in Boston; Walter Ware, formerly of the Duff Opera Company, the Daly Opera Company and the late Joseph Jefferson's company, and a number of others whose names are well known.

Francis Wilson, prominent before American playgoers as a comedian for many years, will be seen in his great comedy success, "The Mountain Climber." It was presented here early last year, and in New York proved to be one of the cleverest and most amusing of the season, enjoying great popularity at the Criterion Theatre, New York. Charles Frohman has provided the comedian with an excellent medium, which gives him the best opportunities he has had in a number of years. As a scenic production "The Mountain Climber" is far above the average. Pictures of English villages and an elaborate setting showing the Alps of Switzerland are of much beauty and charm and lend an added picturesqueness to the entire production. Mr. Frohman has provided a company of distinction in the support of the star, including May Robson, character comedienne; Ellen Mortimer, Edna Bruis, Joseph Brennen and George Irving.

The attractions in Providence this week are the Albee Stock Company in "Robin Hood" at Kieth's, "Gay New York" at the Empire and burlesque at the Imperial and Westminster.

The Boston theatres announce the following bills for the week—Majestic, Virginia Harned in "The Great Question;" Tremont, James K. Hackett in "The Walls of Jerico;" Boston, "Coming Thro the Rye;" Castle Square, "Robin Hood;" Hollis Street, "The Rogers Brothers in Ireland;" Colonial, "The Spring Chicken;" Park, "Cleo;" Globe, John Craig in "The Heart of Maryland;" Keith's, Howell Hansel and others in vaudeville.

The new announcements in New York are Robert Mantell in "Julius Caesar" and other Shakespearian plays at the New Amsterdam and William Morris in "Christopher, Jr.," at the Lincoln Square.

Rose Stahl will end her New York season in "The Chorus Lady" in the Hackett Theatre, June 1, and appear June 3 in Chicago for a summer engagement.

Robert Mantell is to revive "Richard II" next season. He will be seen also in "Richard III" this time according to Shakespeare, not Cibber.

Klaw & Erlanger's production of Edmund Day's Western drama, "The Round Up," now running in Chicago, will be the opening attraction in the New Amsterdam Theatre, New York, early next September.

Chauncey Olcott, who is to close his season May 18 in Brooklyn, will leave three days afterward for Europe, where he will join Mrs. Olcott. They have planned to spend th summer automobiling through Ireland.

Channing Pollock has delivered to the Messrs. Shubert a new play, "The Secret Orchard," which will be produced in September.

James K. Hackett's company of English players, who have been appearing in "Mr. Hopkinson" on tour, will present at the Princess Theatre, Toronto, May 2, another farce, also by R. C. Carton, called "Public Opinion."

Mme. Odu, a Danish actress, will make her American debut May 13, in Carnegie Lyceum, New York, in Ibsen's drama, "Little Eyolf."

Hilda Spong will appear in Washington May 6 in a new three-act play by Willis Steell, entitled "Dora Calvert's System."

Most recent of actors selected for starring honors is Edmund Breese, who has played the part of the Money King in "The Lion and the Mouse" for two years. Henry B. Harris has signed a five years' contract, under which he was to star Mr. Breese in a new play season after next.

Mme. Olive Fremstad will sing the role of Salome, which she created at the Metropolitan in New York last winter, in a production of the Strauss opera to be made in Paris May 17, 21 and 22.

James Forbes, who is now in London, will, before his return to America, perfect arrangements in Paris for the production there of his play, "The Chorus Lady."

Robert Edeson and the company in "Strongheart," have sailed for London, where May 6 he will be seen at the Aldwych Theatre.

Henry W. Savage will be in Milan, Italy, two days this week to test voices for his next year's English grand opera company, and also to hear a new opera by an American composer.

Cathleen Parlow, an American violinist, made her debut in St. Petersburg last week. The critics speak favorably of her playing. Miss Parlow, who is 16 years of age, studied music in San Francisco. She proposes making a tour of the capitals of Europe.

One of David Belasco's important productions next season will be a dramatization of Thomas W. Lawson's story of frenzied finance, "Friday the 13th."

In opening the short season with Hauptmann's "Sunken Bell" at the Waldorf Theatre, London, last Monday evening, E. H. Sothern and Julia Marlowe met a fine reception on their first appearance on the stage. As act followed act the enthusiasm of the audience grew and the close saw Miss Marlowe loaded with flowers in magnificent wreaths and baskets.

"Mr. George," a new comedy by Louis N. Parker, was successfully presented at the Vaudeville Theatre, London, last Thursday evening. The motive of the story depends upon the surprise of the discovery that Mr. George, senior partner of a firm trading as merchant adventurers of London and Boston in 1773, is a bright girl. The junior partner of the firm, John March, impersonated by Charles Hawtrey, falls in love with Mr. George, the part taken by Billie Burke. The Morning Post describes the comedy as an extremely pretty little piece, rich both in simple sentiment and tender humor. The Daily News says: "The Georgian comedy of Louis N. Parker hit the taste of the audience at the Vaudeville and will probably hit the taste of many audiences for a long time to come."

The initial performance of "Noah's Ark," another of those so-called musical and fantastical comedies, by Clare Kummer, was given at the Academy of Music in Baltimore on Monday night, with Harry Bulger as the star in the character of Bill, Mr. Noah's man-of-all-work. The supporting company includes Malda Snyder, in the role of Tess, a stowaway girl; Sallie Fisher, formerly leading woman for Frank Daniels, and Stanley Forde.

Edna May, who gained a peculiar hold on the hearts of theatre-goers when she appeared as the Salvation lass in "The Belle of New York" a decade ago, has made her last appearance on the stage, which she abandons to marry Oscar Lewisohn. Miss May has been presenting "Nelly Neil" to large and enthusiastic audiences at the Aldwych Theatre, London, and on every appearance has been greeted with round after round of applause. This enthusiasm reached its climax Saturday night, when, by request, she sang "Follow Me," from "The Belle of New York," in which she made her first London hit. The audience joined in the chorus, and then sang "Auld Lang Syne." At the conclusion of this the entire house rose and cheered Miss May, who came to the front and briefly thanked her admirers. She concluded by saying it was her intention to reside in England. She had to respond again to the calls of the audience after Joseph Coyne, on behalf of the company, had presented to her two loving cups and a dozen bouquets.

TWO DAYS' BASE BALL.

National League.

At New York—New York 2, Brooklyn 1.
At Pittsburg—Pittsburg 4, Cincinnati 1.
At Philadelphia—Boston 4, Philadelphia 3.
At St. Louis—Chicago 4, St. Louis 3 (12 innings).

At Cincinnati—Pittsburg 5, Cincinnati 1.
At St. Louis—Chicago 3, St. Louis 2 (first game); Chicago 1, St. Louis 0 (second game).

American League.

At Boston—Boston 5, Philadelphia 3.
At New York—Washington 3, New York 2.
At Detroit—Detroit 13, St. Louis 5.
At Cleveland—Chicago 6, Cleveland 2.

At St. Louis—St. Louis 3, Cleveland 0 (first game); St. Louis 2, Cleveland 1 (second game.
At Chicago—Chicago 3, Detroit 1.

Eastern League.

At Providence—Jersey City 5, Providence 2.
At Newark—Newark 3, Baltimore 2.
At Buffalo—Montreal 3, Buffalo 1.
At Rochester—Toronto 2, Rochester 1.

At Rocky Point—Providence 4, Jersey City 3.
At Newark—Newark 8, Baltimore 3.

New England League.

At Fall River—Fall River 4, Worcester 1.
At New Bedford—Lynn 7, New Bedford 2.
At Lawrence—Lawrence 1, Brockton 0.
At Lowell—Lowell 1, Haverhill 1 (game called at end of twentieth inning on account of darkness).

College.

At Providence—Brown 5, Carlisle 1.
At Cambridge—Dartmouth 4, Harvard 3.
At New York—Yale 9, Columbia 0.
At Worcester—Princeton 3, Holy Cross 2 (ten innings).
At West Point—Pennsylvania 5, West Point 3.
At Medford—Colby 6, Tufts 5.
At Williamstown—Williams 6, Vermont 2.

STAND GUARD.

Dr. Richards Dyspepsia Tablets, Taken After Meals, Stand Guard Over the Whole System and Thoroughly Rejuvenate It.

Read the following testimony of one of Newport's oldest policemen. He knows of the wonderful merits of Dr. Richards Dyspepsia Tablets and is perfectly willing you should know also. Buy them, try them and thereby profit by them.

Mr. T. W. Moore, oldest and best known policeman on the Newport force, residing at 56 Touro street, Newport, R. I., says: "I have used three bottles of Dr. Richards Dyspepsia Tablets which I obtained at Cotton's Drug Store, and I can truthfully say I found them excellent. No medicine that I ever used gave me such quick and lasting results. My wife also joins me in praising this splendid remedy. She was relieved of a most obstinate case of constipation by the little laxative pills which come with these tablets. I give this testimonial cheerfully and I hope it will be the means of getting many other stomach sufferers in Newport to use Dr. Richards Dyspepsia Tablets and be cured as I have been."

For sale by all druggists. Accept no other. Price 50 cents per bottle. Made by Dr. Richards Dyspepsia Tablet Association, 53-55 Worth street, New York City.

Satisfied Customers

SING 6-5-4's PRAISES.

6-5-4 SELF SHINING STOVE POLISH CROSBY & CO. DETROIT 25

6-5-4 is the only preparation that is suitable for use on Gas, or Gasoline, Cooking Ranges, because it destroys rust, is water and grease proof, dries in 10 minutes and is applied like paint.

If your dealer hasn't it Alex. N. Barker has.

SEA MOSS FARINE

is pure, health-giving food. Toothsome, nutritious, economical. Buy it housekeepers, hotels, restaurants, bakeries. A 25c. package makes 16 quarts dessert dishes. Just the food required by infants and invalids Sample free. Lyon Mfg. Co. Brooklyn, N.Y.

THE SORROWS OF A SKIPPER.

[Wallace Irwin. in Century.]

"I hates to think of dyin'," says the skipper to the mate;
"Starvation, shipwrecks, heart disease I loathes to contemplate.
I hates to think of vanities and all the crimes they lead to"—
Then says the mate,
With looks sedate,
"Ye doesn't reely need to."

"It fills me breast with sorrer," says the skipper with a sigh,
"To conjer up the happy days what careless has slipped by,
I hates to contemplate the day I ups and left me Mary"—
Then says the mate:
"Why contemplate,
If it ain't necessary?"

"Suppose that this here vessel," says the skipper with a groan,
"Should lose 'er bearin's, run away, and bump upon a stone;
Suppose she'd shiver and go down when save ourselves we couldn't"—
The mate replies:
"Oh, blow me eyes!
Suppose, ag'in, she shouldn't?"

"The chances is ag'in us," says the skipper in dismay.
"If fate don't kill us out and out, it gits us all some day.
So many perish of old age, the death-rate must be fearful"—
"Well," says the mate,
"At any rate
We might as well die cheerful."

"I read in them statistic books," the nervous skipper cries,
"That every minute by the clock some feller ups and dies.
I wonder what disease they gits that kills in such a hurry"—
The mate he winks
And says: "I thinks
They mostly dies of worry."

"Of certain things," the skipper sighs, "me conscience won't be rid,
And all the wicked things I done I sure should not have did.
The wrinkles on me inmost soul compel me oft to shiver"—
"Yer soul's fust rate,"
Observes the mate;
"The trouble's with yer liver."

FANCIES.

Perhaps it is springtime that's smilin'—
An' mebbe it ain't after all;
For the climate has grown so beguilin'
It's hard to tell April from fall.
Some one in official position
In everything now has a say,
And springtime can't get recognition
Till the weather man marks it "O. K."

No base imitation shall sell us,
Experience has taught us to fear,
We'll wait for the label to tell us
Just what we are getting this year.
These mixtures of sunshine an' freezin'
No longer shall lead us astray.
Suspicious we'll be of each season
Till the weather man marks it "O. K."

—[Washington Star.

How sweet the summer days will seem!
Ah, will it not be nice
To quit our hollering for steam
And start to yell for ice!
—[Washington Star.

Visitor—Is your daughter going to make her debut this season?

Mrs. Montague-Jones de Smythe—Gracious no! Madame Rosalie attends to all that. We don't have to do our sewing no more!—[Punch.

Yeast—Our boarding-house lady has been taking cooking lessons, and she says next week she is going to try her hand in her own kitchen.

Crimsonbeak—Is that a threat or a promise?—[Yonkers Statesman.

His Wife—Is there anything on your mind, dear?

The Theosophist—I was considering the awful possibility that, on our next appearance on earth, we may even be theosophists, we may even be scoffers at this beautiful doctrine.—[Brooklyn Life.

Merchant—What are your six boys doing now, Uncle Hiram?

Uncle Hiram—Ain't none o' 'em doin' nothin' but Jim.

Merchant—What's Jim doing?

Uncle Hiram—Loafin' ez usual.—[Chicago Daily News.

"Be sure you're right, and then go ahead," said the man who likes to quote.

"Yes," answered the energetic citizen, "But try not to waste too much time making sure, or you're liable to be like the man who studied his time table so long that he missed his train."—[Washington Star.

"Oh, mother, Jack doesn't love me any more!"

"What makes you think so, my dear?"

"He ran out of mucilage, and he wanted to borrow some of that p-p-pudding sauce I made today!"—[Cleveland Leader.

PROVISIONS.

Island Veal, Island Eggs.

Shad, Bluefish, Flatfish, Mackerel, Fresh Cod Tongues Lobsters, etc.

ALL KINDS VEGETABLES.

AT THE

BROADWAY CASH FISH AND MEAT MARKET.

C. A. Easterbrooks, Prop'r.
60 BROADWAY.
Telephone 614.

Fresh

Mackerel and Bluefish,

Green Smelts, Roe Shad,

All kind of Fresh Fish and Fruit in season at

SMITH'S,

469 & 471 Thames Street. Tel. 763.

New Vegetables.

Dandelions, String Beans, Rhubarb, Summer Squash, Jerusalem Artichokes, Tomatoes, Brussells Sprouts, Green Peppers.

AT THE

SEA SIDE MARKET.

The OLNEY Brand of Canned Goods

Is the highest priced line in the market, and they are also the best.

The exacting demands of the National Pure Food Law have not affected either Olney goods or their label. They satisfy the government as to purity. They will satisfy you as to flavor.

At all pure food groceries.

Newport Paper and Grocery Co.,

Wholesale Distributors,

58 Bridge St.

MILLINERY.

Schreier's,

143 Thames Street.

Our selection

Trimmed Hats

Greater.

Here you will find newest novelties.

Specialties in Children's Hats.

All the New Shapes in Straw Sailors

WE ARE SOLE AGENTS FOR THE CELEBRATED MARCEL HAIR WAVER.

EXQUISITE HATS,

Moderately Priced.

Over 500 new models are displayed. There is no "class" price in this millinery store, and no tax on beauty. We never ask an extra figure for a hat that is exceptionally stylish or beautiful. The prices begin at $5 for trimmed hats that would cost you from $7.50 to $10 anywhere else—from that the prices run by easy steps up as high as $50.

Bon Ton Millinery,

233 Thames Street.

PHONE 627

Notable Display

—OF—

Smart and Fashionable

MILLINERY

M. E. Tobin,

Phone 1122. 46 & 48 Washington Sq.

Reasons why

you should purchase a

FISCHER PIANO

Durability of Construction

Sixty-five years of Piano study and Piano building have brought it to the highest point of perfection.

Tonal Superiority

Rich, sweet and sympathetic. A singing quality beyond the reach of other Pianos.

Beauty of Case

By no means an insignificant quality, and here "The Fischer" excels. Architecturally it is an artistic piece of furniture, superbly finished.

With room, many other reasons could be advanced, but the above are paramount.

OVER 125,000 NOW IN USE

Write for our catalogue and terms

J. & C. FISCHER
427 West 23th Street, New York
or
GOFF & DARLING
276 Westminster Street, Providence, R. I.

NEW MODEL

WALKING PUMPS

In Tan, Gun Metal and Patent leathers.

—AT—

THE LEWIS & LEARY CO.

C. B. a'la Spirite CORSETS.

We have just added to our corset department a line of the famous C. B. a'la Spirite Corsets.

Below we show a few of the models carried in stock of these popular corsets.

No. 285. A new straight front model, with light but flexible and strong boning; covered with fine coutil and lace trimmed; splendid model for moderate figures.

Price $1 a pair

No. 249. An extra quality corset for people desiring a strong heavy corset; double boned throughout, making it practically unbreakable; sateen covered and lace trimmed; an especially good model for stout figures.

Price $1 a pair

No. 392. An extra fine quality corset, built upon the latest approved lines, straight front style with heavy boning covered with extra quality coutil and beautifully trimmed; a corset that is guaranteed to give satisfaction in every way.

Price $2.50

If you are for any reason dissatisfied with the style of corset you are now wearing we would earnestly request you to give this corset a trial.

In correct form, durability, and finish these corsets are not only successful from the standpoint of fashion but are a continual source of satisfaction to the wearer.

W. B. Sherman, Jr.,

145 Thames Street.

Telephone 995.

Newport Transfer Express Co.

Solicit Consignments of Freight.

The only Express checking baggage at residence to destination. Also delivering baggage to any hotel or residence in New York city, or vice versa, through New York Transfer Co.

Ticket Agents for Fall River Line. Newport & Wickford.

PRINCIPAL OFFICE, 30 Bellevue Ave.
BRANCH OFFICE, N. Y. freight depot 27 Peck Slip. N. Y. City.

GROCERIES. GROCERIES.

DEMONSTRATION

OF

SQUIRE'S PORK PRODUCTS.

During the entire week ending May 4 we shall have an exhibit and demonstration of the Pure Food Products of John P. Squire & Co., Boston.

Miniature Pails of Pure Leaf Lard with sales of Squire's Products.

"Little Pig" Pins free. Be sure and get one.

W. C. SCOTT, Postoffice Square. Telephone 543.

AUTOCRAT COFFEE

AUTOCRAT COCOA. AUTOCRAT MILK.

AUTOCRAT TEA.

For Sale by All Grocers.

Packed by

BROWNELL & FIELD CO.,
Providence, R. I.

GROCERIES. GROCERIES.

A SMALL SIZE.

Just the right size for a family making very little bread. We have just received a shipment of Blue Ribbon Brand Flour put up in 12 pound bags.

35c. Bag.

Heinz Apple Butter.

Made of selected, tart apples boiled down in sweet cider, with granulated sugar and pure spices.

15 Cents.

—AT—

Kenyon & Smith's,

110 BROADWAY.

POTATOES! POTATOES!!

Have just received another lot of CHOICE POTATOES which I shall offer for a few days at

70c. a bushel.

ALSO A LOT OF

Colonial Flour.

The Best All-Round Flour Made.

King's Malt, Narragansett Malt.

For a spring tonic and invigorator it has no equal.

Constantly receiving Fresh Green Vegetables, such as Cucumbers, Radishes, Asparagus, Oyster Plant, Lettuce, Spinach, etc.

A full line of Teas, Coffees, Spices, Ketchups, Sauces and Relishes. Table Oil, Sardines, etc.

Fresh Meats and Poultry of the best quality "at all times."

A large and varied assortment of Canned Fruits and Vegetables at reasonable prices.

GEO. A. EDDY,

GROCERY AND MARKET,

250 THAMES STREET.

Try it Now!

GERMAN MALT EXTRACT

Produces an appetite, imparts strength

OUR PURE APPLE JUICE.

Also an Excellent Spring Tonic.

25 Railway. PELEG BRYER, 11 Spring

A Studebaker Gear

With local pattern body, makes the best farm wagon; light running and strong.

M. J. MURPHY,

MELVILLE STATION. Tel. Connection.

GROCERIES. GROCERIES.

NEW ORLEANS MOLASSES.

You have no doubt been told that owing to the pure food law being in effect all New Orleans Molasses is dark in color. It is true that much of last season's crop is dark colored the new law forbidding the bleaching process.

But it is not all dark. We secured early in the season a lot of very fancy light colored open kettle goods that will please the most particular. The old fashioned kind, guaranteed strictly pure. It costs a little more than the common, but it is well worth the difference.

55c. a gallon

—AT—

The Boston Grocery,

CITY HALL SQUARE,

BROADWAY.

O. F. WILCOX, Prop'r.

Telephone 339.

Have you ever tried

King Arthur Flour?

If not, you have never had the best.

In a class by itself.

The cheapest Apples to use are Fulton Pride Brand, 25c. for a gallon can.

Lake Side Farm Eggs.

Do not forget the special sales in our Meat Department Saturday afternoon and evening.

T. FRED KAULL,

391-393 Thames Street.

Tel 476.

Olives

Stuffed with Celery.

HAWAIIAN PINEAPPLES.

Ripe Pineapples, packed where grown, at Honolulu, H. I.

My assortment of groceries is the most complete on Broadway.

Charles A. Manchester,

BROADWAY.

NEWPORT DAILY NEWS.

Published every afternoon except Sunday.

Office, 207 Thames Street.

T. T. PITMAN, Proprietor

News, $6.00 a year, 12 cents a week.
Journal and Weekly News, $2 a year.

TELEPHONE CALLS.

Business Office, down stairs, 9908
or if that is busy, 17
Editorial and Reportorial Rooms upstairs, 782
Publisher's Residence, 18 High St., 322

The Newport Journal contains the best matter in the Daily News each week, and will be sent anywhere in the United States, postage paid, for two dollars a year in advance. Requests for change of address should give old address as well as new.

BACK NUMBERS.

Copies of the Daily News, one week old, three cents extra for each month or part of a month. Copies of the Newport Journal and Weekly News, one month old, five cents extra for each month or part of a month.

ADVERTISING RATES.

Advertisements, without special notion, $1 an inch for the first insertion and 25 cents for each continuance. Advertisements of six lines or less are taken at about one-half these rates A discount is allowed on all advertisements ordered in the Daily for more than one week.

Yearly or Term Advertisers are limited to their immediate business are guaranteed but five insertions in a week and are allowed fifty-two changes a year. Legal notices, auction sales, cards, wants, and lost and found are not included in space contract.

Advertisers using both the daily and weekly papers gain the advantage of distinct classes of readers, no person reading both the daily and weekly. The Journal goes among people who read no other local paper.

Newport Daily News

MONDAY, APRIL 29, 1907.

SUBSCRIBERS WHO DO NOT RECEIVE THEIR PAPERS REGULARLY AND IN GOOD CONDITION SHOULD MAKE COMPLAINT AT THE OFFICE.

THE IMMIGRATION INVESTIGATION.

The immigration question has long puzzled those who have given it serious consideration and many different opinions have been held by public men concerning its various phases. But it is evident that there should soon be in this country a body of men fully informed upon this subject in all its aspects from a close personal study of the peoples from whom immigrants come to our shores, as they live at home and as they live after reaching this country; and that information should be disseminated among the people here, so that much of the ignorance which now exists in connection with the subject may be removed and a better and fuller understanding of the situation and the conditions which should govern immigration may be established. All this ought to be brought about by the visit of a Congressional committee recently appointed to the various countries of Europe from which immigrants come seeking new homes among us, and a supplementary study by the committee of the manner of living adopted by these new-comers after they reach this land of promise and the effect which the new life has upon them.

This will be the most important investigation of the subject of immigration ever attempted and ought to result in great benefit to this nation. Ever since immigration began little accurate knowledge has been possessed, even by those who have been most closely concerned with the coming of hordes of foreigners in this land, as to the customs and manners of the peoples from whom these home-seekers come in their own lands, and concerning the effect which immigration and life here has upon these arrivals. There are few statistics which shed valuable light upon these matters, which are of great importance in the consideration of the subject and the estimation of the benefits which accrue to the immigrants from coming here.

The best way to learn what kind of people these are who are coming here to mingle with us and become amalgamated with us into a complex and composite nationality is to visit them in their own land and see them in their own homes, investigate the condition, under which they live, and ascertain their habits and customs, their national traits and their peculiar characteristics. Then the decision can be reached from personal knowledge, whether certain kinds of foreigners are desirable material from which to try to manufacture American citizens. This important work is what is to be done by this Congressional committee, which is to spend the coming summer in this way, visiting first the countries of southern Europe and then working north as far as Russia, and so securing at first hand by personal inspection and study the information which is desired and which it is hoped will go far toward helping solve this great immigration puzzle which has for so many years been perplexing this nation.

Equipped with this information gathered abroad, the committee will come home to prosecute still further its investigations among the representatives here of the same peoples who have been seen in their own habitat, in order that they may judge from personal observation what differences in manner of life are made by them after they reach this land, and whether they cling tenaciously to their own customs and habits or adapt themselves easily and quickly to the conditions which surround them and become readily transformed into good American citizens. This supplementary knowledge will enable the committee still more clearly to form an opinion as to the relative value of the different nationalities as immigrants and material for citizenship, and make it possible for them to prepare for Congress, and through that body for the American people, an exhaustive and valuable report upon this subject which has so great a bearing upon the future of this republic. This will be information which will always be of value, for the races of the world's population are fixed and their habits and manner of living in their own countries change but little, and if at all almost invariably for the better. Therefore, knowledge obtained now will have a permanent value as a foundation for immigration laws and rules and for remedial work among those who come to us who may need such work.

GAME.

An English paper notes that since venison became an article of merchandise which can be bought in the markets it has lost a good deal of its popularity. It explains that venison needs to be hung until it gets "high" before it develops its finest flavor, and nowadays we don't eat "gamey" things. The explanation is probably a little too deep. The truth is that wild things are rarely as good as cultivated things. The strawberry may be an exception, but it is about the only one. The domestic ox and sheep afford more toothsome flesh than the wild deer.

But when venison had to be stolen or received as a gift from a nobleman who had extensive game preserves, it was of course highly treasured. Every one knows how sweet stolen fruits are, and of course nothing is so exquisitely delicious as the thing we cannot buy but can only get from our friend the duke or our neighbor the earl. But at proper seasons of the year the meat of deer can now be found in the market place side by side with the meat of the steer and the sheep and there is no longer any romance of danger or nobility about it. We do not need to eat venison in secret, knowing that if the skin is found on our premises we shall go into penal servitude for life or to the gallows, and we can no longer excite the envy of our friends by inviting them to dine with us on venison, a present from the Right Honorable Thingumbob. If it was a present from a noble lor dour guests would not believe it: they would think we bought it of the butcher.

Why, then, should any game be guarded if it is not to be preferred to the domestic animals and birds and is esteemed only because it is obtained by hunting? Why should efforts be made to perpetuate the American bison? The ox is better, as well as more useful. It would be just as well to let all the hunters have all the fun they want, so long as the game holds out, and then find some other amusement.

IMPROVING COLLEGE SONGS.

All persons who are compelled at various times to hear college songs—and most persons hear them in the month of June—will learn with satisfaction and a hope of relief that in Yale University substantial prizes are offered for a new college song, words and music. Probably more than one will be taken if several are good enough.

It is about time the college songs were improved; or, to put it a little more accurately, the repertory of good college songs enlarged. There are good college songs, but there are not enough of them to keep teh boys singing all the time, and it is not quite certain whether the boys like the good ones. Perhaps if there were more good ones and some severe penalty were imposed on singing the rubbishy ones the general level of undergraduate minstrelsy could be elevated.

"Fair Harvard" is a good song. About two years ago Amherst acquired from one of its undergraduates both the words and music of a capital song, "Lord Geoffry Amherst," which is one of the best. But most of the college and fraternity songs which the college boys sing whenever they get together, and with which they make night hideous at banquets and other affairs where they predominate, are lamentable things. The airs are usually borrowed from the music halls or the "musical comedies" of the stage, while the words are often stupid beyond description. The rhymes are bad and the metre is worse, and the attempts at humor are only slang. They serve no purpose except to enable the undergraduates to make a noise. That purpose was served by the old chorus of "Cocachelunk-chelunk-cholaly," and really it is much more entertaining to hear sounds which convey no idea at all, which merely play at being words, than to hear the words which mean mere inanities which make up about three-fourths of the songs one hears from 50 to 100 undergraduates and men who have recently escaped from college.

Rev. C. F. Aker, the new pastor of the Fifth Avenue Baptist Church in New York, in his second sermon, yesterday, devoted himself to modern journalism. Among other things, he said harm is done by the "yellow" press because it furnishes human curiosity with much useless food. Further he said: "No man here would break a lance for ignorance. But there is a sort of ignorance, that, perhaps, is desirable. It is the opposite of that insatiable greed in people to know what they do not need to know. There is a general desire, sadly enough, to cater to this insatiable greed. The newspapers that have the least amount of valuable information, and are filled with a great deal that is of no use, have the largest circulation. It is a tragedy. And it is no less so because it happens 20 times a minute. It indicates a stagnation of the higher faculties of the mind."

The first decisive battle between Governor Hughes of New York and the politicians will take place tomorrow, over the removal of Otto Kelsey, state insurance commissioner, whom the governor seeks to displace. The matter is scheduled for a final vote before the senate judiciary committee tomorrow afternoon and for final action by the entire senate some day later in the week. Its settlement involves the governor's entire legislative program, including the public utilities measure, the mayoralty recount measure and various primary and election reform bills.

Newport has had another fortunate escape from a serious fire, and its early discovery, the promptness of the department in responding and the judgment shown in beginning work at once upon the centre of the trouble, combined to bring about the result. It was another combination of Newport's "good luck" with good work on the part of the firemen.

Commander Peary is beginning to be anxious about his proposed Arctic trip. He needs $60,000 to finance the expedition, and fears that the lack of this money may mean the abandonment of the project.

President Roosevelt is back in Washington after his Jamestown trip. It is said that he had a "delightful" time.

April is warming up a trifle in its closing days.

MAY MAGAZINES.

The complete novelette in the May number of Lippincott's Magazine, "The Moyett Mystery," by Nevil Monroe Hopkins, is original in scheme, yet quite within the realm of reason, and a satisfying conclusion is reached. There are eight short stories: Bertha M. Sinclair contributes one of the Far West, called "The Deputy," which is humorous and pointed; a love story of artistic trend is "The Real Thing," by Katherine Metcalf Roof; "The Firebrand," a tale of South Russia, by George Allan England, presents a picture of present-day priestcraft in the land of the Czar; Minna Thomas Antrim's child sketch, "Sadie of the Kind Eyes," blends humor and pathos; a story of modern home life is "That Deal of Doughty's" by Walt Makee; "The Great Tangle," by Jane Belfield, is a clever monotone; satire of a triangle—one man and two girls— is "As Managed by Carolyn," by Jean Louise West; "Jimmie Eminence, Matchmaker of Circle N," is a Western love story, by C. Cunningham.

"Shall We Believe in Ghosts?" inquired Rene Bache in the title of a talk about spectral evidence up-to-date, and he produces curious instances of when "the ghost walked." George L. Knapp, a young journalist-author of Colorado, writes of the "Legend of Tannhauser" after a manner all his own. "Ways of the Hour"—the new department—carries four editorials on themes of interest: "Accomodating the Stork," by Clifford Howard; "Overworked Words," by Anne Hollingsworth Wharton; "A Billon a Year for Railway Development," by Joseph M. Rogers and "Household Decoration," by Mrs. John King Van Rensselaer. There are poems of merit in tune with the awakening season and "Walnuts and Wine" of the best vintage.

The Irish literary revival gives a timely theme to the Book News Monthly for May. Stephen Gwynn, Member of Parliament for Galway, writes the introductory article, "The Celtic Revival;" Dr. Cornelius Weygandt of the University of Pennsylvania covers the lives and works of the most important participants in the movement—W. B. Yeats, "A. E.," Katherine Tynan Hinkson, Lady Gregory, Douglas Hyde and a number of others—and Rev. James H. Gavin retells in quaint English the three great legends of Ireland. Numerous pictures from photographs and drawings illustrate the subject.

Miss Anne M. Earle has in the number a second travel sketch, "In Old Touraine," with pictures of Loches and Chenonceaux, and Dr. Talcott Williams writes on the two recent art exhibitions, that of the National Academy of Design in New York and the water-color exhibition of the Pennsylvania Academy of the Fine Arts in Philadelphia. The leading article in "Timely Topics" is "The Craving for Print," by Edgar Jepson. "A Ghost Story," by George Roux, provides a frontispiece in three colors, and the loose portrait for the month is from a painting of George W. Russell ("A. E."), by Jack Yeats. There are the usual gossip and news of authors, book announcements and book reviews, and a study of Charles Reade in the "Educational Course," with illustrations.

FOR TRAINING IN NAVIGATION.

Service School to be Established for Instructio nof Officers of Rhode Island Naval Battalion.

A service school of instruction in the subject of navigation for the commissioned officers of the Rhode Island Naval Battalion will be established June 4 for a 15-weeks' course, as the result of action taken at a meeting of the commissioned officers of the battalion at the headquarters in Providence Saturday evening. The meetings of the navigation school are to be held weekly at headquarters and are to be conducted by Battalion Commander William C. Bliss. The lessons to be given will be along the same line as those which have been taken up by the Massachusetts Naval Brigade with marked success, and it is believed that the attainment of more thorough competence in navigation will result from the course at the Rhode Island school.

The meeting of the battalion officers was the first of the year. All the officers with two exceptions were in attendance.

Commander Bliss reported the action taken at a meeting of the Naval Militia Association of the United States, recently held at Washington, D C. This includes a register of the officers of the naval militia of the United States, which will be patterned after that of the regular navy, and will be published by the Navy Department. It was also announced that the Navy Department was co-operating with a committee appointed by the Naval Militia Association to the end of laying out a plan for uniform instruction of officers and men of the naval militia of the United States, this committee consisting of Commander S. W. Stratton of the Naval Militia of the District of Columbia, Captain Standish of the Michigan Naval Militia and Commander William C. Bliss of Rhode Island.

It was likewise announced that The Navy, a monthly magazine published in the interest of advancement of the United States navy, had offered to the naval militia the use of its columns, and the attention of the officers was called by Commander Bliss to important articles already published in the paper, and it was voted to provide each of the several divisions with copies thereof.

It was announced that Commander John M. Bowyer, U. S. N., who was in command of U. S. S. Columbia on the cruises of the local battalion of 1905 and 1906, has been placed in charge of naval militia affairs with the Navy Department at Washington, but that no vessels have as yet been assigned for the instruction of the naval militia during the coming summer, the Jamestown Exposition having delayed such assignments.

An expression of opinion on the part of the officers as to what form of tour of duty would be most desirable in case the Navy Department should not assign a vessel, resulted in the unanimous agreement that an encampment at Block Island, with the assignment of either U. S. S. Wasp or U. S. S. Hist, for work in conjunction therewith. It seems very improbable, however, that a camp will be necessary, for the Navy Department has expressed itself as anxious to assist the naval militia in the matter of furnishing ships for instruction.

RUBBER.

In the last fiscal year of the last century, 1899-1900, the bicycle, automobile, electrical, and other industries swelled the world's consumption of rubber to an aggregate of 48,352 tons. That was enormous. But since that time the increase has been rapid, so that by 1904-'05 the total had risen to 65,083 tons, an increase of nearly 35 per cent in five years. In 1905-'06 there was a slight decline, but it is understood that the increase is this year resumed at an accelerated pace. With the constantly expanding applications of that useful article and the inability of inventors thus far to produce a satisfactory artificial substitute for it, the increase bids fair to be indefinitely continued.

Despite the activity of operators in the Congo and other parts of Africa, the greater part of the supply still comes from the American continents, and, indeed, a little more than half of the whole comes from Brazil.

TO TRANSFER SCHOOL TO FORT MONROE.

An important change will shortly be made by the chief of artillery, consisting of the transfer of the school of submarine defense and the school for electrician sergeants, now at Fort Totten, New York, to Fort Monroe, Virginia, which is destined to be the most important of the artillery stations, not only as a garrison of considerable size and as one of the leading coast forts and defensive work at the entrance of Chesapeake Bay, but as a place where there will be four schools for instruction of officers and enlisted men in coast artillery duties. Two of the schools, the artillery school, where is furnished a post-graduate course for commissioned officers, and the master gunners' school, for enlisted men, are now at Fort Monroe.

There will be built new barracks and quarters and a new school building, the plans for which are now under way. The funds for this enlargement of Fort Monroe to accommodate the establishments to be transfered from Fort Totten, New York, will be available after July 1.

THE YIELD OF ONE WHITE OAK.

[Philadelphia Record.]

Oscar Manifold of Stewartstown, York County, cut down a big white oak, tree that for years stood in front of his house. From it he sawed 1,644 feet of lumber, 37 railroad ties and cut five cords of wood, 128 feet to the cord. The whole amount of lumber from the tree, including the ties, amounted to 2,976 feet.

A new line of Folding and Reclining Go-Carts from Heywood Bros. and Wakefield Co., $2.25, $3.50 to $6. New styles, nice patterns. New Postal Cards, Hazard Memorial School, St. John's Church, Emmanuel Church, etc.

DANIEL E. SULLIVAN,
Old City Hall Novelty Shop.
Tel. 665.

Card of Thanks.

I wish to express by hearty appreciation and sincere thanks to Chief Kirwin, the firemen and all others that assisted in saving my building from destruction Sunday morning.

RALPH R. BARKER.

Card of Thanks.

I desire to express my appreciation of the prompt and efficient service of the Newport Fire Department at the fire adjoining my property, on Sunday morning, April 28th.

REMINGTON WARD,
31 Clarke Street.

Probate Court of the Town of Jamestown.

Petition of Charles E. Weeden and wife for adoption of Alfred Borden Heywood and for change of name.

A petition in writing in the words following, viz.: To the Honorable the Probate Court of the Town of Jamestown, Respectfully represents Charles E. Weeden of Jamestown in the State of Rhode Island, and Flora C. Weeden his wife, that they are desirous of adopting Alfred Borden Heywood a male child which said child was born on the 14th day of July 1895. Wherefore they pray for leave to adopt said child, and that his name may be changed to that of Alfred B. Weeden.

CHARLES E. WEEDEN.
FLORA C. WEEDEN.

Said petition was on the 25th day of March A. D. 1907 presented to this Court; and the same is received and referred to the 27th day of May 1907 at 1:30 o'clock, P. M., at the Probate Court Room in said Jamestown, for consideration; and it is ordered that a copy of said petition, with a copy of this order thereon, be published once a week, for three successive weeks, in the Newport Daily News the last publication to be at least four weeks before said 27th day of May A. D. 1907.

WM. F. CASWELL, Clerk.

STATE OF RHODE ISLAND.

STATE BOARD OF PUBLIC ROADS.

Notice to Contractors.

SEALED PROPOSALS for the construction of a section of State highway in the towns of South Kingstown and Charlestown, about 35,480 feet in length; a section of State highway in the town of Portsmouth, about 26,100 feet in length; a section of State highway in the town of Little Compton and Tiverton, about 31,680 feet in length; a section of State highway in the town of Scituate, about 23,760 feet in length; a section of State highway in in the town of New Shoreham about 2,550 feet of land will be received by the State Board of Public Roads at its office, State House, Providence, R. I., until 12 M., on WEDNESDAY, May 15, 1907, at which time and place they will be publicly opened and read.

Bids must be made upon blanks to be furnished by the Board.

No bids will be received unless accompanied by a certified check for the sum of $200, payable to the State of Rhode Island.

The Board reserves the right to reject any and all bids, and to give preference to towns or cities in accordance with section No. 5 of chapter 382 of the Public Laws.

Plans, specifications and drawings may be examined at the office of the State Board of Public Roads at the State House, Providence, R. I., on and after WEDNESDAY, 8th day of May, 1907, every week day, between the hours of 10 A. M. and 2 P. M., excepting Saturdays and holidays.

JOHN H. EDWARDS,
ROBERT B. TREAT,
FREDERICK E. PERKINS,
WILLIAM C. PECKHAM,
JOHN F. RICHMOND,
State Board of Public Roads.

THE WEATHER.

BOSTON, April 29, 8 A. M.—Forecast for Boston and vicinity—Showers and somewhat warmer tonight; Tuesday partly cloudy and warmer; light easterly winds, becoming southerly and westerly by Tuesday.

WEATHER CONDITIONS.

The weather this morning is cloudy over the southern, central and eastern half of the country, with showers at scattered stations and snow in parts of Kansas and Colorado. With the exception of a few stations, the amounts reported are less than .50 inch. The pressure is low from the St. Lawrence valley southward over the western Gulf states and southern Rocky mountain districts, with one centre, of 28.86 inches, over the eastern Lake region and another, of 29.64 inches, over Texas. On the Atlantic coast and over the Missouri valley it is high, with centres of 30.4 inches over eastern Nova Scotia and 30.3 inches over Dakota. The temperature continues cool in the Missouri valley, in the Northwest and in North Atlantic coast districts, while in the eastern Lake region and Ohio valley it is seasonably warm. At 8 a. m. in New England the temperature ranged from 50, in western parts, to 38, in eastern Maine. At New York it was 50, Washington 54, New Orleans 70, St. Louis 64, Chicago 42, St. Paul and Los Angeles 54, San Francisco 50, and Portland, Ore., 44.

J. W. Smith,
Forecast Official.

LOCAL CONDITIONS.

	8 h	12 h	14 h
Temperature,	50	61	58
Barometer,	30.59	30.42	30.42
Wind,	N	S 10	S E
Weather,	Cloudy	Fair	Foggy

MINIATURE CALENDAR.

MONDAY, APRIL 29.

Sun rises ..... 4 h 43 m
Sun sets ..... 18 h 40 m
Moon rises ..... 20 h 30 m
Length of day ..... 13 h 57 m
Day's increase ..... 4 h 53 m
High water ..... 8 h 25 m; 20 h 59 m

TUESDAY, APRIL 30.

Sun rises ..... 4 h 42 m
Sun sets ..... 18 h 41 m
Moon rises ..... 21 h 43 m
Length of day ..... 13 h 59 m
Day's increase ..... 4 h 55 m
High water ..... 9 h 13 m; 21 h 28 m

WEDNESDAY, MAY 1.

Sun rises ..... 4 h 40 m
Sun sets ..... 18 h 42 m
Moon rises ..... 22 h 51 m
Length of day ..... 14 h 02 m
Day's increase ..... 4 h 58 m
High water ..... 10 h 01 m; 22 h 22 m

Moon's Phases.

Full Moon April 28, 1 h 05 m. W.
Last Quarter, May 4, 16 h 54 m, W.
New Moon, May 12, 3 h 59 m. E.
First Quarter, May 20, 8 h 28 m, E.

NEW TODAY.

	Page
Vinol	2
Justfood	7
Wanted—Work	7
Rogers—Pianos	4
Hermann—Silver	8
Marcus Spera—Tailor	4
Furniture at Auction	8
R. R. Barker—Notice	1
Wanted—Young Man	7
Wanted—Portuguese Girl	7
C. A. Hammett—For Sale	6
R. Ward—Card of Thanks	4
Personal Property at Auction	8
Wm. E. Brightman—For Sale	1
Wanted—Girl for Housework	7
J. F. Marden—"Stop to Think"	5
R. R. Barker—Card of Thanks	4
Dr. Richards Dyspesia Tablets	3
A. C. Titus Co.—White Bureaus	1
Hall & Lyon Co.—Prescriptions	2
Commerford & Glasscoe—Tailors	1
F. B. Coggeshall—Beef, Lamb, etc.	1
Wanted—Situation by Col. Woman	7
Portsmouth—Furniture at Auction	5
DeBlois & Eldridge—Villas for Rent	6
Kenyon & Smith—Heinz Ap. Butter	3
Standard Oil Co.—Blue Flame Stove	7
Op. House—The Isle of Long Long	5

TO INSURE INSERTION ON THE DAY DESIRED CHANGES OF ADVERTISEMENTS SHOULD BE SENT IN THE NIGHT BEFORE.

Dennis Shannahan,
HAY AND GRAIN
AGENT FOR H. O. HORSE AND DAIRY FEEDS OF ALL KINDS.
COMMERCIAL WHARF.

(Established 1887.)
FURNISHED SUMMER COTTAGES FOR RENT
In Newport and Jamestown, R. I.
Rents from $300 upward.
Please write, stating your requirements, to
A. O. D. TAYLOR, Real Estate Agent, 132 Bellevue Avenue, Newport, R. I. and Narragansett Ave., Jamestown, R. I.
Or New York Agents,
WHITEHOUSE & PORTER,
572 Fifth Avenue.

DIED

GIBBES—In this city, 27th inst., Emily O. Gibbes. Funeral services at her late residence, 187 Gibbs avenue, Tuesday, at 12 o'clock.

TOPHAM—In Woolwich, Me., 26th inst., Maria, widow of John Topham, aged 82 years. Interment in Newport.

SKINNER—In Fall River, 27th inst., Herbert A. Skinner, in his 43rd year.

BERRYMAN—In Providence, 28th inst., Georgie V., wife of James E. Berryman, in her 31st year.

COLMAN—In Providence, 27th inst., Roscoe Leroy Colman, in his 33rd year.

ESTEN—In Providence, 27th inst., Sarah, wife of Leprelett Esten, in her 73d year.

WILSON—In Providence, 27th inst., Evelyn Francis, wife of Charles E. Wilson.

BROWN—In East Greenwich, 24th Colonel Will E. Brown, in his 53d year.

CURRAN—In Pawtucket, 27th inst., Dr. Matthew Curran, in his 84th year.

SIMMONS—In Bristol, 27th inst., William Henry Simmons, in his 83d year.

HORTON—In Barrington, 24th inst., Helen M., wife of Royal Dexter Horton, in her 74th year.

ROBERT C. COTTRELL, Undertaker and Embalmer, 322 & 324 Thames street. Residence 164 Mill street. Telephone at office and residence.

FURNISHED COTTAGE FOR RENT SUMMER SEASON.

An attractive cottage near Bellevue avenue; house contains large hall, parlor, library, dining room, butlers pantry, kitchen, servants' dining room, ice room; 4 master's bedrooms, bath room (open plumbing), 2 servants' bedrooms, laundry (set tubs), servants' toilet; stable (3 stalls), coach house, coachman's room, large grounds, fruit and shade trees. Price $800.

C. H. WRIGHTINGTON,
57 Bellevue Ave.

SHADE TREES.
Hydrangeas, Lilac, Clematis, Crimson Rambler, and Flowering Shrubs of many varieties.
WILSON'S NURSERIES,
Middletown, R. I.

FOR SALE.

For Sale--A Modern Victoria,
In first-class condition. Apply 37 Annandale road.

For Sale.
Hudson River Blue Crushed Stone
For paths and driveways.
ALSO FISHERS ISLAND BRICK BY THE CARGO.
J. K. SULLIVAN.

Light Brahma Eggs for Hatching.
15 for 75c. or $4 a hundred.
BARKER BUILDING & REALTY CO
Fort Hill Farm, Middletown.

TYPEWRITERS.
All makes, factory rebuilts, cheap. Neilan Typewriter Exchange, 144 Hanigan building, Providence, R. I.

GASOLINE LAUNCH,
46 ft. long, 20 H. P. Gasoline Engine. Maintained speed 13 knots. Full cabin, mahogany finish, complete in every respect. Original cost $3,400. WILL CONSIDER VERY REASONABLE OFFER.
INQUIRE OF
T. J. Mulcahy,
REAL ESTATE and INSURANCE,
20 Broadway.

All Active, Past, Fine and Honorary Members of the Newport Artillery Company
Who have expressed intentions of attending the annual dinner and reunion, may obtain tickets at the Armory door at 7:30 this evening. Dinner at 8 o'clock.

CRIMSON RAMBLERS AND HARDY ROSE BUSHES.
I have some fine 2-year-old bushes that will bloom this year; also the celebrated Dorothy Perkins and Philadelphia Ramblers.
All the new and latest varieties of Sweet Peas; try my own mixture containing 50 of the very best varieties.
Cactus and Decorative Dahlia Roots, Gladiolus, Tuberoses, Tuberous Begonias and all new and fresh Flower and Vegetable Seeds, seeds that will grow and true to name.
Try my Lawn Grass Seed that is clean and free from weeds.
Ground Bone for your lawns and flower beds at 2½c. per lb.
Open every evening until further notice.
H. L. DeBLOIS,
Telephone 988. 80 Broadway.

All orders for first-class interior and exterior painting promptly executed
Hayman & Nason,
Painters and Decorators,
19 FRANKLIN STREET.
Telephone 998.

A SMALL PROPERTY,
Very Near Thames St.
The location and price are such as to make the offer attractive. Inquiries are solicited.
RICHARD C. DERBY,
136 Bellevue Avenue.

A FULL LINE OF
New Bicycles
From $22 up; a lot of good Second-Hand Bicycles from $3 up. Tires from $1.75 up. Cactus proof Tires, guaranteed for a year, $4 each; also a fine line of bicycle sundries. All kinds of bicycle repairing.
At the RED KEY STORE, Broadway.
Telephone 981.

PIANOS.
Cottage Pianos to Rent for Season.
Pianos at Prices Consistent With Quality.
Rogers Music Store,
210 Thames Street.

INSTRUCTION.

LOURY LOUIS.
Teacher of Piano, Organ and Singing. Italian method. Studio 11 Congdon avenue. Lessons day or evening, at pupil's residence if desired.

MISS OPITZ.
(Of Dresden and New York).
Instructress in Piano and German.
ADDRESS 31 CLARKE STREET.
Telephone Number 1054.

MENDED FREE.
Send your Lace Curtains to be laundered and if torn we will mend them without sewing and put them in first-class order. Also family washing done at reasonable prices by hand. Mme. Mathes, 4 Merton avenue. Tel. 1530.

Maxwell Automobiles.
I have the agency for Newport and county. If you intend purchasing an automobile consult me. Can give you the benefit of my long experience.
FOR SALE—ONE MODEL D CREST MOBILE, 1904.
Marlboro St. Automobile Exchange
GEO. W. SMITH.

Wedding Cakes
Fit enough to make any bride happy, to make any bridegroom wish his wife could bake some like them, are made at Koschny's at short notice, though we like to take our time to make them and so ensure an ornament for the table as well as a highly delectable dainty. Cakes made any size, any variety of ornamentation desired.
Also Ice Cream and Fancy Ices. Foreign and Domestic Cakes and Pastry, pure Chocolates and Bon Bons. Always fresh at
S. KOSCHNY'S,
Manufacturing Confectioner,
232 Thames St.
Branch, 16 Broadway.

Hard Pine Flooring
(All grades) and a nice lot of
Cypress Boards
Just received by
A. & H. G. HAMMETT,
Lumber, Brick, Cement, Sewer Pipe, Hardware, Paints, etc.
319 & 321 THAMES STREET.

STYLE.
Style is one of the great features in any line of footwear, but especially in shoes for "little people." We have a large variety of tans, vici kids and patent leathers, in button and lace, from 65c. to $1 a pair.
A misses' tan, lace only, 85c pr.
At RAMLOSE'S, 43 Thames St.

Small Farm
FOR SALE OR TO RENT.
On West Main Road, Portsmouth.
Fine tillable land, 8 room house, barn, carriage house, hen house, windmill, etc. All in good condition.
TERMS REASONABLE.
APPLY TO
HERBERT L. DYER,
Bellevue Avenue and Bath Road.
Branch Office, 64 Broadway.

GAS, STEAM and WATER PIPING,
Electric Wiring and Sheet Metal Work.
Philip F. Conroy,
181 Thames Street. Phone 917.

COTTAGE HOUSE FOR SALE.
For Sale—An eight-room cottage house, in good order, hard wood floors, steam heater, bathroom and other conveniences. Stable on the estate. Lot of over 5,000 ft.
Property situated in the Second Ward and east of Broadway about 350 ft.
Price $4,200.
HENRY BULL, Jr.,
Insurance and Real Estate,
183 Thames Street.

MARCUS SPERA,
Merchant Tailor.
Cleaning, Pressing.
Tel. 687. 64 Spring St. (near Touro St.)

THREE BOATS TO BE TRIED.

Tests for Submarines, to Begin Tomorrow, Include the Holland, Lake and Burger Types.

Tomorrow is the day set for the beginning of the tests which are expected to decide the question as to what type of submarine torpedo boat will be adopted by the navy, and by being so adopted will have $3,000,000 devoted to their purchase. Tomorrow also bids will be opened in Washington which will determine the price at which the successful boat can be built. It has been supposed that only two boats would participate in the contest here—the Octopus, the Holland boat, and the Lake, the Lake boat—but Washington announces that a third boat is to undergo trials before the board here this week.

The new craft is but one quarter the size of the intended boat and is known as the Burger sub-surface torpedo boat. The full size would be 140 feet long, 13 feet 6 inches beam, and should cost $250,000. The boat is constructed with double hull and supported by a float, so that all which appears when in action will be the conning tower. This is armored, so that the target is so small that it will be next to impossible to hit it. The [illegible] so arranged in compartments and filled with cellulose that shot striking it will do no damage.

S 1., ...

The other two boats are true submarines. The Octopus is a trifle over 100 feet long, 12 feet beam and has a displacement of about 255 tons. She is much similar in appearance to the earlier type of the Holland boats, though much larger. Her conning tower has increased in size materially, while following the style set by the Lake people provisions have been made for the helmsman on top of the conning tower when running awash. She dives by the filling of tanks and the use of a diving rudder. Her deck curves like the back of a fish.

The Lake is 85 feet in length, 14 feet 3 inches beam and has a draft of 14 feet, with a displacement of 138 tons. She has two conning towers, one much smaller than the other, and a flat deck, which is a convenience when running awash. Another feature of this craft is that she has a compartment below, much like a diving bell, so that a section of the bottom can be opened and a diver may go out on the bottom. It is also looked upon as a possible means of escape should the boat not rise. The craft, while known as a level keel boat, and thus supposed to settle in the water rather than dive is fitted with three rudders on each side, which may be so angled as to speed her in submerging or rising.

Both boats are supposed to go to great depths and stand the pressure on their bodies without damage. Two hundred feet is said to be the depth to which they will be expected to go in this trial, but there is no such water about here, and it is not unlikely that such a depth will be considered by the board excessive. The boats are also expected to remain under water for protracted periods, during which time the crews will eat, sleep and do everything but smoke. They will make speed runs on the surface, and submerged will fire torpedoes and go through a great amount of manoeuvring.

While submerged a little below the surface both boats have devices whereby they are able to observe what is happening on the surface, by means of tubes which project above the water and reflect the scene below. On the Holland boats they call it the periscope, and on the Lake boats it is called the armiscope. There are claims of advantage for each instrument, though generally both accomplish much the same work.

The crews number 15 men on the Octopus and 12 on the Lake. Both types of boats are being built abroad for foreign governments, but in the two to be tried out here there are said to be improvements which are not yet known abroad.

NOT BURNED OUT, AFTER ALL.

Newport Daughters of the American Revolution Were in Another Hotel at Jamestown.

The anxiety felt by the friends of the Newport Daughters of the American Revolution who were reported to have been in the hotel which was burned at Jamestown last Friday morning, as to their safety, was set at rest by the arrival today of a letter from Miss Edith M. Tilley, which told of their adventures and misadventures. One of the things they missed was being in the hotel which was burned. The party had rooms engaged at the Pine Ridge, but when they reached the hotel Thursday night it was full, and probably like many others who had rooms booked there they were obliged to look for shelter elsewhere. They finally secured rooms at another hotel. The next morning they arose in time to see another hotel, an old one at some distance from where they were, burning. That is the hotel where they were reported to have been, but the report was evidently sent out from the place without investigation.

Friday another attempt was made to secure accommodations at the Pine Ridge. The other hotel had been all right in the emergency, but a second emergency was not to be thought of. The party was finally accommodated temporarily at the Rhode Island building, and then friends of Miss Tilley from Norfolk found the homeless ones and took them to Norfolk, where accommodations could be secured. The party is still at the exposition, even if they did miss being in a hotel fire by not being in the hotel which burned.

PROBATE COURT.

In the probate court this morning letters of administration on the estate of Emily Martland were granted to Eleazer T. Martland, and on the estate of Elizabeth A. Hurley to John J. Hurley of Providence. Milton B. Barker was appointed guardian of the estates of Edgar R., George H. T., Edith P., Clarence T. and Hannah M. Barker. The first and final account of the administrator on the estate of Patrick Meyrick was allowed and the balance ordered distributed to the heirs at law. The guardian's petition to sell real estate of Chandler Bates was granted. The inventory of the estate of Chandler Bates was allowed and ordered recorded.

A SPRING-LIKE SUNDAY.

The weather yesterday afternoon was more balmy than any for some time, and as a result pedestrians were out in good numbers about everywhere, enjoying the signs of budding spring, which everywhere showed a great gain from from the conditions of the previous Sunday. The air felt warm, the wind was not strong, the sun was doing good work, and the plants, shrubs, grass and some of the trees showed that they had at length revived from their winter's dormancy and were on the way toward brighter and greener conditions. The frogs were piping a general chorus where there was running water, the birds everywhere were singing and twittering, and even the fishermen found that the conditions were better than they had been. There had been a big change in a week.

It had rained pretty hard in the morning, when it felt cold, but the rain seemed to count for increased growth in the afternoon. That some rain and some sunshine needed, if Newport is to look bright and green and the farmers and gardeners are to do anything, is shown by the report of one observant farmer Saturday. He stated that the vegetation seemed to be fully 40 per cent below the average for this period. What a day or two will bring forth is not known, but the conditions are just right for the sun, to make vegetation start as though it were spring.

Today feels and looks and acts like April, and no longer like March, and people feel happy in consequence.

REAL ESTATE SALES.

Soren Mikkelsen and wife have sold to Andrew Christensen a lot of land bounded north, 40 feet, on Russell avenue; east, 92 feet, on land of Lauritz Juliussen and wife; west, 91 feet, by land of Joseph Dence, and south, 40 feet, by land of Eliza H. Greene.

Andrew Christensen and wife have sold to Soren Mikkelsen and wife a lot of land bounded south, 50 feet, on Morton avenue; west, 181 feet, by land of Bridget Buckley; north, 50 feet, by other land of the grantors, and east, 187 feet, by land of Alva F. Weaver.

BIDS FOR CITY MONEY.

A special meeting of the Board of Aldermen was held Saturday afternoon, to take action on the bids for supplying money for the city for the next few weeks. Five bids were received for the $45,000 asked for, as follows: Blake Bros. & Co., Boston, 4.68 per cent discount; Loring, Tolman & Tucker, Boston, 4.87 per cent; Capital Savings Bank & Trust Company, Montpelier, Vt., 5 per cent; Bond & Goodwin, Boston, 5 per cent and $1 premium; Jose Parker & Co., Boston, 5.04 per cent and 10 cents premium. It was voted to award the notes to Blake Bros. & Co. of Boston, the lowest bidders.

GUN TESTS AT FORT WETHERILL.

The gun at Fort Wetherill which was prematurely discharged during a test about two years ago, wrecking the carriage on which it was mounted and injuring two or three men, was given a satisfactory test Saturday. The carriage has been thoroughly repaired and Lieutenant Jenks, the inspector of ordnance, who is making his annual tour, finding that he was well advanced in his work decided to make the test Saturday. Other than Colonel Willard, the local chief of engineers, and Lieutenant Jenks there were no army officers present. The local ordnance gang and Expert Machinist Cole, the lieutenant's assistant, attended to the making of the test which consisted of firing two shots from the gun and taking the usual pressure records.

The fortifications in this locality are now considered to be in good condition, except Forty Getty, which is without guns, and this may be the condition of affairs for the next year and a half.

LOCAL BRIEFS.

—Miss Beatrice Powers of Fall River is visiting in this city.

—Schooner M. S. Wells has arrived with a cargo of wood for D. J. Sullivan & Co.

—Mrs. J. Hildreth will soon occupy the flat which she has rented in the Buckley block.

—Mr. Austin L. Sands, who has been here for a few days, has returned to Princeton College.

—The body of Miss Maria Topham, who died of old age recently in Bath, Maine, arrived here this afternoon for interment.

—It is expected that the crew will be here on or about May 1 to begin to make steam yacht Electra ready for the coming season.

—DeBlois & Eldridge have rented for Mrs. William E. Glyn her cottage on the westerly side of Narragansett avenue to Miss Ida Bliss.

—Mr. J. DeForest Danielson, a well known summer resident here, is reported to be seriously ill at the Butler Hospital in Providence.

—The death is reported, Saturday, of Mrs. Elizabeth Austin, widow of Charles G. Austin and mother of Mrs. Arthur L. Gilman, who had been in poor health for some time.

—Superintendent Whilten of the local station of the New York Yacht Club has begun his annual overhauling of the clubhouse, in preparation for the opening of the yachting season.

—Mr. Samuel Powel, Jr., and Mr. Thomas Ives Hare Powel, who have been guests of Miss Powel on East Bowery street, have returned to Harvard college.

—Mr. A. B. Emmons's yawl Gannett has been put overboard at the shipyard, in preparation for the launching of the new houseboat Atheling, which it is now hoped will take place tomorrow morning.

—Mrs. Fred P. Sands and her daughters, Miss Elizabeth Sands and Miss Julia Sands, are at the Hotel Chamberlain, Fortress Monroe, having left Washington, where they have been spending the winter.

—B. D. Miller, D. L. Wells and J. L. Partridge of New York; I. J. Gifford of Washington, Dexter F. Knight of Providence and Mr. and Mrs. E. R. Merithew, W. S. Morton and Thomas Rushton of Boston, are registered at the Perry House.

—Hon. William P. Sheffield, now in his eighty-seventh year, has recently written and published a pamphlet on "The Qualifications and Duties of an Elector. The Method of Altering a Constitution and of Representation in Legislative Assembly."

—Saturday Mr. Skinner, owner of schooner, yacht Constellation, with a party, arrived from Boston and went on board. The new fore boom was completed at the shipyard and slung, the foresail was bent and the craft sailed for Jamestown.

—All the fishing steamers except the Seven Bros. and Agnes were out today, setting gear, and the prospects look favorable for some activity in the fishing line shortly. With this weather holding for a short while it is felt that the mackerel will be here shortly.

—Arrivals at the United States Hotel include H. J. Lutfruet and A. A. Brown of Boston, Robert Mills, James F. Emmons and Charles C. Strange of New York; Seth M. Prebrey and Thomas H. Touyee of Newport, Ky., and Charles H. Perry of Attleboro, Mass.

—The clergymen of this city are taking preliminary steps, looking to a possible participation of the Newport churches in an evangelistic campaign, under the direction of Rev. Dr. Chapman, now under consideration. The project, if it takes shape, will cover the entire state, and the time will be March of next year, the earliest date at which the evangelist can be secured.

—At the Young Men's Christian Association gymnasium yesterday afternoon Professor James McConaughy of the Mt. Hermon School, Northfield, Mass., gave an illustrated lecture on the life work of Dwight L. Moody. The talk was illustrated by beautiful lantern slides of views at the two schools, showing how the influence of Mr. Moody's works has spread. There was a large attendance, more than 150 being present.

NEW YORK'S SPRING PARADE.

Ladies' Four-in-Hand and the Coaching Club Preparing for Their Annual Review.

Thursday the young women of the Ladies' Four-in-Hand Driving Club will hold their fifth annual review in New York and Saturday their fathers and brothers of the Coaching Club are to muster for their twenty-eighth spring parade.

According to present indications, the women this year for the first time have more drags in line than the men. Colonel William Jay, president of the Coaching Club since its organization, met with a fall from his horse in the hunting field not long ago, which will probably prevent him from driving, and this seems to have dampened enthusiasm all around, for it is expected that the number of coaches will fall below 10 for the first time in many years. Colonel Jay has missed only four meets since 1876.

Ten or eleven of the members of the Ladies' Four-in-Hand Driving Club will probably turn out Thursday morning, when the drags are to assemble. The rendezvous will be in East Seventy-second street, with the head of the line at Fifth avenue, facing the entrance to Central Park. The coaches will follow the west drive to the circle on the hill, at One Hundred and Sixth street, where the review will take place. When it is over the parade will be continued to the north end of the park and then down the east drive to the Fifth avenue plaza.

After the parade there is to be a luncheon for the whips and their guests at the Colony Club in Madison avenue.

Mrs. Thomas Hastings, president of the Ladies' Four-in-Hand Driving Club, is to lead the parade, and Mrs. Arthur Iselin, who was at the head of the line last year in the absence of Mrs. Hastings, will drive the last coach by virtue of her office as vice president.

Several new members expect to make their first appearance in the club parade. Among them are Miss Harriet Alexander, the daughter of Mr. and Mrs. C. B. Alexander; Miss Dorothea Cromwell and Miss Gladys Cromwell, daughters of Mr. and Mrs. Frederic Cromwell; Miss Cornelia Harriman, the daughter of Mr. and Mrs. E. H. Harriman, and Mrs. Archibald Alexander, who was Miss Helen Barney. Others who will drive are Mrs. W. G. Loew, Miss Mary Harriman, Miss Cornelia Bryce and Miss Louise Gulliver.

Quite the sportiest feature of the Coaching Club's parade Saturday will be the appearance of Alfred G. Vanderbilt, who is now crossing the Atlantic to take part in the annual meet. Practically all of Mr. Vanderbilt's show horses are in England, but he is counted on to drive. If he has to go to a public stable to horse his coach.

In the absence of Colonel Jay the vice president, Reginald W. Rives, will head the line. George G. Haven, Jr.; Seymour Le Grand Cromwell, William C. Gulliver and W. G. Loew are among those who will have coaches in the parade.

Since the closing of Morris Park the Coaching Club has been without a suitable objective point for the drive and luncheon, which always follows the formal review in Central Park, but a new one has been found this year at the Claremont, near Grant's Tomb, on Riverside Drive. The drags will accordingly proceed after the manoeuvres on the hill at One Hundred and Sixth street to the historic hostlery overlooking the Hudson, where luncheon will be served.

JAMESTOWN.

[Regular correspondence of the News.]

Mr. and Mrs. Elijah Anthony have returned from a visit to relatives in New York.

Mr. Charles Cottrell of Boston spent Sunday as guest of his mother, Mrs. Ellen Cottrell, on Brook street.

Mr. S. M. Gray of Providence spent the week's end at his summer cottage at Conanicut Park.

Mr. T. D. Wright has secured the contract to build for Mr. J. M. Whitall of Philadelphia, a stable and garage on his summer place on Bay View drive.

Mr. C. E. Weeden has rented for the estate of H. L. Eustis the furnished cottage on Walcott avenue to Mr. George F. Milliken of New York, for the season of 1907.

Captain J. A. McDonald was guest of friends in New Bedford Sunday.

In the awarding of the ferry contract recently by the government to Captain Stillman Saunders of the Narragansett Bay Transportation Company, that portion of it which related to a ferry service across the east bay was eliminated, which means that the island will have only the usual single communication with Newport during the winter months. The west bay ferry service which was included in the contract, will keep that service open the year round instead of only four months, as hitherto. This will not only be a great convenience to those wishing to visit Narragansett from here and Newport, but it should also encourage the farmers on the mainland to carry their produce to the Newport markets.

LOOKING FOR GYPSY MOTHS.

The United States bureau of entomology has sent a force of three men, under Foreman Ripley, here to inspect all the trees and make a thorough search for the gypsy moth pest, which causes such havoc when once it secures a footing. The work is being carried on by Special Field Agent D. M. Rogers of Boston, and it will be conferring a great favor upon him and his foreman if people will allow these men to enter their estates to examine the trees. They have just arrived in town from Westerly and Stonington, where small colonies of the pest were found, and will remain several weeks. The work creates no expense to property owners, but wherever gypsy moths' nests are found the nests are painted with creosote, which prevents them from hatching.

LADIES' BLACK SAILOR HATS.

98c.

Three styles in Ladies' Black Rough Straw Sailors made in the latest 1907 shapes, excellent values for 98c.

Other styles at $1.25 and $1.37.

B. F. DOWNING, 3d.

191 Thames Street.

COAL SCHOONER DAMAGED.

Reported to Have Struck Wreck of the Larchmont, But More Probably a Rock.

Schooner Nat Meader, with coal, bound for Hallowell, Maine, on the Kennebec river, was towed in here Saturday by tug Solicitor, which went out on information that the Meader needed assistance. The captain reported striking something on his way from Bear Fisher's Island to Watch Hill, and that the schooner was leaking. Captain O'Neill secured a diver, canvas and necessary material and the diver put on a temporary patch. The damage to the hull was under the port forward rigging and covered a space about 4 by 16 feet. In places the planking was damaged from two and one half to three inches deep and the schooner was leaking considerably.

After the patch had been put on there was no longer any need of sticking to the pumps and the crew had a rest. Instructions were received from the owners after the first patch had been put on, and a second and heavier one is now being put on. When this is in place the schooner will be ready to proceed to her destination, either by sail or towing.

The place where the vessel struck led to a report that she had been in collision with the wreck of the Larchmont. Where she struck was some miles from the place where the Larchmont went down, but with the easterly weather which has prevailed it would not have been surprising for the wreck to have drifted there. What the Meader evidently hit was a rock or part of the bottom which had perhaps been overlooked when the charts were made.

Now is the time to eat

GLADDING'S

UNSURPASSED

Ice Cream.

Cold, hard and firm. It will melt in your mouth.

NEW VEGETABLES.

New Bermuda Potatoes,
Bermuda Onions,
Fresh Asparagus,
String Beans, Peas,
Beets, Carrots,
French Artichokes.

HENRY F. ROONEY, 251 Thames St

Price of Coke.

Prepared, delivered

36 bushels	$4.50
18 bushels,	$2.25

Common, delivered

36 bushels,	$3.50
18 bushels,	$1.75

Price at Works.

Pr'p'd, 11c. a bush., $10 for 100 bush.
Com., 9c. a bush., $8 for 100 bush.

ORDERS LEFT AT THE GAS OFFICE, 181 THAMES STREET, OR AT GAS WORKS WILL BE FILLED PROMPTLY.

Ice Cream and Ices.

Fresh-Made Candies, Chocolates and Bon Bons.

Cakes Plain and Fancy.

For Customers Where Quality Counts.

HERMANN D. FRASCH,

HOUSE FURNISHING GOODS

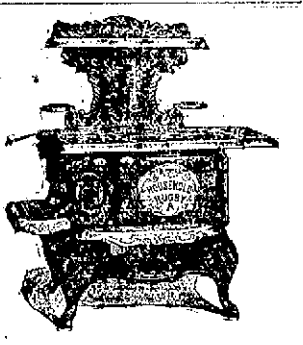

STOP TO THINK

Before deciding on which range you will buy this spring. Be sure you get the best. Do not come to a decision by judging from newspaper talk. All we ask is that you make an unprejudiced examination of all. We feel confident of the result.

HOUSEHOLDS

STAND ABOVE THEM ALL

JAMES F. MARDEN,

PHONE 854. NEXT TO POSTOFFICE.

New Wall Paper

Our new stock is now complete, and we invite you to inspect the largest line of Wall Paper on show in the city. This line surpasses all previous efforts both in prices and designs.

JOSEPH GRAHAM,

INTERIOR DECORATOR.

Mayer Building. 68 & 70 Spring St.

SEE OUR LINE OF

Lace and Muslin Curtains.

TAPESTRIES, LINENS, CRETONNES and VELOURS, TAFFETAS, VELVETS, etc.

The line is the finest we have ever shown.

J. W. Horton & Co.,

42 CHURCH STREET.

Upholstering and Furniture Repairing. Furniture Stored.

Dog Collars,

LEADS,

WHIPS

Dog Remedies

Henry Biesel & Son,

256 THAMES STREET.

Telephone 383.

Soft Shoes For Tender Feet.

LADIES' VICI KID JULIETS.

We have had very successful sales of these goods, and our patrons are well pleased with the comfort and durability.

We have now in stock all sizes from 2½ to 8—C to EEE.

Price with rubber heels, $1.50.

BIJOU Shoe Department,

39 THAMES STREET.

J. M. SWAN, Manager.

Foster's Ideal Crib

Accident Proof

Baby can't get out or stick its head through

We invite attention to the magnificent assortment of babies' cribs.

White Enamel Iron Crib, Brass knobs, attractive in appearance, sanitary in construction. A good substantial pattern can be had for $5.85.

OSTERMOOR MATTRESS.

Built not stuffed. Better than hair. All sizes in stock.

WALSH BROS., 220-222 Thames St.

AMUSEMENTS, LECTURES, ETC.

NEWPORT OPERA HOUSE

CAHN & CROSS CO., Mgrs.

Thursday Eve'g, May 2

E. C. WHITNEY

PRESENTS THE SPARKLING MUSICAL SURPRISE

The ISLE of—

BONG BONG

With the Eminent Comedian

JOHN W. RANSONE.

207 TIMES IN CHICAGO.

Company and Chorus of 70—Principally Pretty Girls. Staged by Gus Sohlke.

Prices 25c. to $1.50.

Orders received at Box Office.

HAZARD MEMORIAL HALL.

First Exhibition

—OF—

GYMNASIUM CLASSES.

WEDNESDAY EVE'G, May 1, 1907,

AT 8 O'CLOCK.

Tickets 25c.

NATURAL HISTORY SOCIETY.

Monday Evening, April 29, at 8 P. M., IN THE MUSEUM, TOURO STREET.

A "CONVERSATIONAL MEETING"

Will be held at which short papers on various subjects will be read. The public is cordially invited to attend.

J. G. PARMENTER, Sec.

NOTICE!

We will hold our closing reception in Odd Fellows' Hall, Tuesday evening, April 30, 1907. Dancing from 8 to 1. Tickets 50c. each.

MR. & MRS. JOHN DUGAN

CARPET CLEANING

Just Installed,

Compressed Air System for Cleaning

Carpets and Rugs. Will be returned within 24 hours. Mattresses made over.

MILL STREET LAUNDRY.

Telephone 555.

Try Libby's Vienna Bread.

9 Broadway and All Leading Grocers.

Telephone.

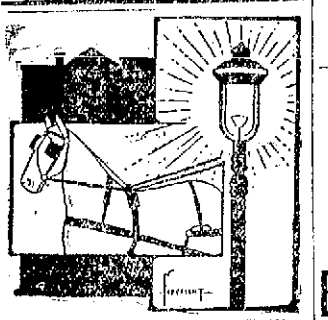

OUR HARNESS WILL STAND INSPECTION

We don't have to show it in the dark, but bring it out where the light is brightest. The closer you examine it the more favorably impressed you will be.

STYLISH, WELL-MADE HARNESS like ours isn't cheaper than most inferior makes. Our profits, it's true, are less, but we sell more. Call and inspect our new stock. It's time to buy a new set.

GRATRIX, 96 Broadway.

It would give us pleasure to have you visit our store at this time and see the representative showing of the world's best pianos which we now offer for your inspection.

Special attention is called to several new styles.

Barney's Music Store

154 THAMES STREET

NEWPORT JOURNAL AND WEEKLY NEWS.

SPALDING'S Base Ball Guides

For 1907.

Spalding's Complete line of Base Ball Goods.

Balls, Bats, Gloves, Shoes, Chest Protectors, Base Ball Uniforms, etc.

ILLUSTRATED CATALOGUE FREE.

A. C. Landers & Son,

167 Thames Street.

Newport Agents for A. G. Spalding and Bros.

GOOD FRESH EGGS Sell Well.

That's one of the rewards of the dealer who keeps them. We have the exclusive sale of the old reliable J. R. Coggeshall Farm Eggs, the freshest and best that money can buy. We don't say they are best possible because we sell them—we sell them because after exhausted tests and years of experience in handling them we have found them to be the best eggs possible to purchase, and we don't claim any more for them than do our customers.

Landers & Peckham

142 Thames Street.

Telephone 914.

THE Sternau Coffee Machines

—AND—

Chafing Dishes

Have advantages possessed by no other make.

ASK TO SEE THEM.

—AT—

BLAINE'S,

246 Thames Street.

Base Ball is Here.

If you want to see the BEST and LARGEST variety of Base Ball Goods, just call at Griffith's.

For Bats we are showing the finest line ever seen in Newport. All sizes and weights.

EDWARD GRIFFITH,

158 Thames Street.

W. F. Spingler,

Bellevue Avenue.

Furniture Re-covered,

Mattresses Made Over.

C. A. Hilcken,

BOOKBINDER,

Over Hart's Book Store

202 THAMES STREET.

NEWPORT, R. I.

Formerly 242 Thames St. Tel. 1721

AROUND RHODE ISLAND.

Colt Assemblyman Defeated in His Town Republican Caucus.

Close of the Gipsy Smith Revival Campaign—Westerly Granite Cutters to Strike.

Before two vast throngs, each fully sympathetic and responsive, Gipsy Smith, the English evangelist, closed yesterday the most remarkable series of revival meetings which Providence has seen since the days of Moody and Sankey. The scene of the final gathering in Infantry hall last evening was a fitting climax to the extraordinary ones which have been enacted many times within the last ten days. Every inch of space on floor and in galleries was taken, and as the speaker voiced his plea with an added inspiration born of the realization that it was his last appeal to Providence people, every eye was riveted upon him, while men, women and children hung upon his words. In the afternoon, when 3,000 men and boys were massed in the hall, the scene was no less remarkable, as strong men bowed their heads in tears, or rose at the conclusion to make their way to the inquiry room, there to make their pledges of a better life. The success of the mission has been great, nearly 800 men, women and children having responded to the appeal.

By a vote of 22 to 29 the Westerly branch of the Granite Cutters' National Union voted Saturday night to go out on strike at the quarry of the New England Granite Works in Westerly. The action is taken on representations of members of the Milford, Mass., Granite Cutters' Union, which were to the effect that the cutting in Westerly was being done to fill a contract of the Webb Pink Granite Company of Milford, against which a strike is in operation. A week ago Tuesday the Westerly union disregarded the objections of the Milford union and voted not to strike. Two of the Milford union members were present at Saturday night's meeting and presented their grievance, asking that the previous vote be reconsidered. When the vote was taken about 40 of the men present declined to vote. The strike in Milford dates from April 1 last. The strike interrupts the filling of a contract which is the largest received in Westerly in a long time. It is for the Hudson terminal of the tunnel under the North river to connect New York city and New Jersey.

Four days after he had cast his last ballot for Colonel Samuel P. Colt in the United States Senatorial deadlock the General Assembly, Senator Henry H. Potter of Scituate suffered a stinging defeat at the hands of the town Republicans Saturday, in a caucus for the nomination of a town clerk. It was the first opportunity which the Republicans of any section of the state have had to pass judgment upon any of the men who supported the candidacy of the Bristol rubber magnate. Mr. Potter, who has held the office for the past six years, was opposed by Charles H. Page, Jr., a well known Democratic lawyer and son of former Congressman Charles H. Page. Mr. Page was endorsed by the caucus by a wide margin, receiving 25 votes to 15 cast for his opponent. Manifestly Senator Potter had incurred the disapprobation of the majority of his constituents of the Republican faith in that town by the manner in which he had declared his preference in the protracted Senatorial deadlock for Colonel Colt. When the Democrats in the General Assembly held a caucus early in the legislative session, and endorsed the candidacy of Colonel R. H. I. Goddard for the United States Senate, Senator Potter attended the meeting. Both he and Representative Albert N. Luther had been sent to the General Assembly as the candidates of both the Republicans and the Democrats of Scituate. Senator Potter had been counted upon by the Goddard forces to vote for the Democratic-Lincoln party standard bearer, however, and no surprise was occasioned when he was found in attendance on the Goddard men's caucus. The surprise came when the first ballot on the Senatorial question was taken. Then the senator from Scituate came out openly on the side of the Colt faction, and, with his colleague Representative Luther adhered steadfastly to that position until the end last Tuesday night.

Four rural postoffices in Rhode Island, three within a radius of a few miles, and the other in another section of the state, were visited by robbers Friday night, but in only two instances did they secure booty. The offices at Enfield, Georgiaville and Centredale were evidently visited by the same men, but that at Cowesett was in no way connected with the other attempts. At Georgiaville, the first of the trio of offices in the northern section of the state to be visited, the robbers were frightened away by William Loomis, who keeps a variety store in which the postoffice is maintained. The next visit was at Enfield, situated a mile or so away from Georgiaville, in the town of Smithfield. At Enfield their operations were uninterrupted. The postoffice, which is in the railroad station, was robbed of $14 in money, a gold and silver watch, stamps and a railroad uniform which was hanging in the ticket office. Then the robbers proceeded to Centredale, just over the line in Providence. The postoffice was ransacked, but Miss Jennie Keilty, the postmistress, had taken the government's valuables home with her, so the thieves made no haul there. It is not thought that the same gang operated in Cowesett where the railroad office and postoffice were ransacked and a small amount of booty in cash taken. The robbers were uninterrupted in their operations, and from the appearance of the office the robbers went through everything to make their visit a successful one. In Cowesett it is thought that persons in the town were responsible for the break.

The town council of North Smithfield, at a meeting Saturday afternoon at Slatersville, unanimously voted that the Home Telephone Company have leave to withdraw the petition for a franchise in the town. There was no discussion of the motion, as the Home Telephone Company was not represented at the meeting. Henry E. Tiepke of Pawtucket represented the Providence Telephone Company. In response to questions he reiterated former statements in regard to the rates, the tendency of the company being, he said, to reduce the rates and also the number on party lines. Mr. Tiepke said there would be no toll charges for telephoning on town business to any part of the state from the town clerk's office. The petition of the Home Telephone company was presented last May. Action had been postponed from month to month and it was decided to take it up Saturday for final action. The Home Telephone Company was notified, but did not send representatives to the meeting.

Colonel Will E. Brown, well known in historical and military circles in this state and for many years colonel of the Kentish Guards, died at his home near East Greenwich Saturday. When Colonel Brown relinquished command of the Guards in 1896 he had been honored by unanimous elections to that position annually since 1881, holding the record for continuous service in command of similar organizations in the state. Colonel Brown was a member of the First Light Infantry of Providence, of the Rhode Island Sons of the Revolution and of the Rhode Island Historical Society, and was greatly interested in all matters of East Greenwich and state history, especially such as related to Revolutionary times. At the early age of seven years he developed a liking for military life, when he served as a drummer boy at Portsmouth Grove, where at one time during the Civil war there were more than 14,000 wounded soldiers. Every Saturday afternoon some of the soldiers would give dress parades, when he was always invited and took part in the marching. He enlisted in the Kentish Guards in 1868, when only 14 years of age. Step by step he rose through the various offices of the command until in 1881 he was elected captain with the rank of colonel, receiving re-election until his voluntary retirement from the command.

A mysterious receptacle containing an explosive mixture, which had been placed in the ashes of the path which leads to the rose house of the Hunter greenhouses in Westerly, caused considerable excitement and did personal damage, as well as slight injury to the property. William Laughlin, an employe, was engaged in work at a bench beside the path, when he was startled by a loud explosion and was blinded by flying ashes. The force of the explosion shattered the glass in the greenhouses near by. It is supposed that the man touched the machine with his foot and thus caused the explosion. Mr. Laughlin was stunned and severely injured. He received a severe cut on the forehead, his right leg was badly lacerated and his face and hands were blackened with powder. It is not believed that the machine was especially intended to take the life of Mr. Laughlin, but that the intention was to cause damage to the property. There has been more or less trouble at the greenhouses of late because of the demand of some of the Italian employes for higher wages, and it is hinted that the deed was done by some disgruntled or discharged employe.

LOCAL BRIEFS.

—Mr. H. D. Wood has gone to Boston on business.

—Miss Catherine Neill has gone to New York on a visit.

—Miss Edith Colford is guest of Mrs. W. McCarty Little.

—Colonel John Jacob Astor is at the Ritz Hotel, London.

—Mr. Harry Oelrichs is at the Muenchinger-King cottage.

—Steam yacht Warrior, Mr. F. W. Vanderbilt, have arrived at Nice.

—Mrs. Walter N. Eldridge has returned from a visit in New York.

—Mr. J. H. Mahoney will arrive in Newport Wednesday for the season.

—Engineer West, formerly of steam yacht Electra, has gone to New York.

—Mrs. Theodore K. Gibbs is at her cottage on Rhode Island avenue for the season.

—Mr. Samuel Wagstaff and his fiancee, Miss French, went to New York today.

—Mr. and Mrs. Harry A. Kaull and their daughter are spending a few days at Block Island.

—Mrs. Catherine Jones returned to her home on Everett street from Washington, today.

—The National History Society's meeting will be of a conversational nature, for short items.

—Miss Greenleaf of Boston and Miss Jennie Whipple are at the Corson cottage, Cottage street.

—Miss Harriet Card is visiting her brother, Brigadier General B. C. Card, U. S. A., in Washington.

—Rev. Stanley C. Hughes left Saturday night for a week's vacation, to be spent on the Hudson.

—Mr. E. B. Hall of Boston is here to arrange for the putting in order of his cottages at the beach.

—Mr. John Petersen of Providence spent Sunday with his parents, Mr. and Mrs. Carl Petersen, on Atlantic street.

—Mate Ivison went to New York today to ship the crew for steam yacht Electra, which is soon to be placed in commission.

—Barge H. A. Keeler has arrived, with a cargo of coal for the Providence, Fall River & Newport Steamboat Company.

—Disquieting reports are received of the health of Mrs. White, wife of the American ambassador at Paris, Hon. Henry White.

—Mr. and Mrs. Charles DeLoosey Oelrichs (Miss Marjorie Turnbull) are guests of Dr. and Mrs. William T. Hall at "Dudley Place."

—It may seem a trifle early to report them, but mosquitoes were seen about the "big" pond yesterday. They are here for the season.

—Mr. John Merker and family, who have been at Lakewood, N. J., since last fall, have returned to their residence on Bellevue avenue.

—Mr. William H. Bergmann has returned from New York, where he has been spending the winter. He will resume his former duties at the Casino.

—Rev. Father James Flogl, who has been visiting his mother on John street, has returned to his parish in New York.

—Miss E. N. Dawley, assistant to Dr. Conklin, in New York, was here yesterday, on a visit to her parents, Mr. and Mrs. W. P. Dawley.

—Steam yacht North Star, Commodore Cornelius Vanderbilt, has arrived at Algiers from Venice, and steam yacht Nahma, Mrs. Robert Goelet, has sailed from Cannes from Havre.

—The highway men are making repairs to the flag sidewalks on Thames street.

—The family of Probate Clerk Duncan A. Hazard are spending two weeks in Providence.

—Mr. Charles C. Topham, nephew of Judge Topham, has been appointed superintendent of the new postoffice station at Allston, Mass.

—Mr. S. Melville Hammett of this city was one of the guests at a dinner given in New York recently by the theatre press agents to Mr. Clyde Fitch, the dramatist.

—Mrs. Avery W. Hayes has issued cards announcing the marriage, Saturday, April 27, of her daughter, Miss Hattie J. Hayes, to Walter A. E. Meade. Mr. and Mrs. Meade will be at home Tuesdays, from 2 to 5 o'clock, at 6 Barney street.

—Lieutenant Colonel William H. Comegys, paymaster, U. S. A., has been assigned by General Fred D. Grant, commanding the Department of the East, to pay the troops at Forts Adams and Greble in May.

—Mr. and Mrs. L. W. Coudray entertained The Tiddley cuffs at their home last evening, in honor of Mr. Frank Wheeler, the occasion being his birthday. Mr. Herbert Nason sang. Carnations and asparagus vines were used for decorations.

—Mr. Hamilton McK. Twombly has purchased bay geldings Major and General, which won prizes in the heavy harness classes at the recent Darland and Brooklyn horse shows. They are seal browns 15.3 hands high, and are regarded as one of the best pairs brought out this season.

—George Tabler, who was hurt by the falling of a ladder on Mill street last Monday afternoon, has so far recovered as to be able to be about, having been discharged from the Newport Hospital. John G. Ferrent, the other man injured at the time, will be confined to the hospital some weeks.

—Mr. Roscoe F. Colman, well known in insurance, Masonic and military circles in Rhode Island, died Saturday afternoon at his residence in Providence, after a brief illness of typhoid fever. He had many friends and acquaintances here, some of whom will attend his funeral tomorrow. He leves a widow, the only daughter of the late Orland Freeborn, formerly of this city.

—Steamer New Shoreham, which has been overhauled at the repair shops in this city, went to Providence yesterday to go on the dry dock, for painting below the water line. The boat will go on the line Wednesday between Providence, Newport and Block Island. Captain Fuller, who has long been in the service of the New England Navigation Company, will command the New Shoreham.

—The Duke and Duchess of Roxburghe have taken Stratford House in London for three months from May 1, and will entertain extensively during the International Horse Show in June and for other functions of the London season. Mrs. Ogden Goelet and Mr. and Mrs. Robert Goelet will spend a portion of the summer with the duke and duchess. Mr. and Mrs. Goelet will also travel on the Continent, with Mr. and Mrs. Craig Biddle.

—Rev. R. D. Stinson, D. D., who will make an address this afternoon at the Mount Zion African Methodist Episcopal Church in the interest of the industrial department of Morris Brown College, Atlanta, Ga., is vice president of the institution. In it 1147 young men and women are being trained for usefulness. The school is situated in the black belt of the South, where 1,500,000 negroes live. In the state of Georgia alone, Dr. M. F. Wheatland will preside, and Dr. Matthews, N. E. Williams and others will speak.

THE NEW REMEDY.

Take it Now That Vacation Days Are Fast Approaching.

Thousands of Men and Women Are Anxiously Looking Forward to the Vacation Days that Come in June, July and August—Not So Much for the Pleasure or Enjoyment as for the Chance of Getting Rid of Their Ill Health.

To thoroughly drive away troubles of the stomach most people think they have to make a business of it with dieting, exercise, and perhaps a vacation.

But Mi-o-na stomach tablets taken with regularity, in a very few days will drive away indigestion, dizzy spells, distress after eating, headaches, sleeplessness, and the many other symptoms of bad digestion and sluggishness of the digestive organs that keep people from enjoying themselves.

Day after day, at work behind desks or in the factory with poor sunlight and air, soon results in sluggishness of the entire physical and mental apparatus. The first slight symptoms of indigestion can be easily cured, but when they are allowed to increase without any help, then the stomach complaints become hard to shake off.

Strengthen the whole digestive system with Mi-o-na and you will soon find that both stomach and bowels do their work as they should.

Wright and Hay sell Mi-o-na in 50-cent boxes and guarantee to refund the money if the remedy does not give complete satisfaction.

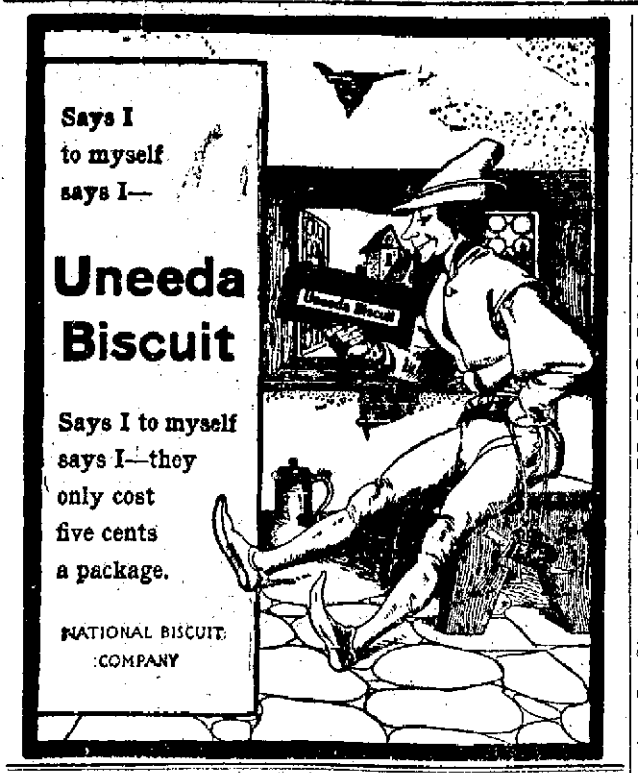

COAL AND WOOD.

Something New!
LYKENS VALE
COAL.

Similar to Lykens Valley, but much less in price.
Burns freely and leaves a heavy ash.
Stove and Chestnut Sizes.

PINNIGER & MANCHESTER CO.
Perry Mill Wharf,
341 Thames Street.
Telephone 144.

D. J. SULLIVAN & CO.,
508 Thames St., Tel. 575.
DEALERS IN
Old Co's Lehigh, Egg and Furnace
Lykens Valley stove,
Wilkesbarre and Lorberry
COAL
ALL SIZES.
Oak, Hickory and Pine Wood.

WILKESBARRE,
Lorberry, Lehigh,
and Lykens Valley
COAL
IN ALL SIZES.
Hickory, Oak and Pine Wood.

Newport Coal CO.,
SUCCESSORS TO
Gardiner B. Reynolds Co.,
OPPO. POSTOFFICE.
Telephone 222.

WATER.
Persons desirous of having water introduced into residences or places of business should make application at the office of the Newport Water Works, 5 West Marlborough street. Office hours from 8 A. M. to 5 P. M.

PHARMACISTS.

Try Downing's
Compound Extract of
Sarsaparilla with
Dandelion and Yellow Dock,
A safe and reliable Blood Purifier, and highly recommended for the cure of all skin diseases, rheumatism and kidney trouble.
A large bottle for 75c.
PREPARED BY
DOWNING BROS., PHARMACISTS,
42-44 Broadway.

DENATURED
ALCOHOL
Specially Prepared for
Lighting,
Heating
and Cooking
And as a Solvent in the
Arts, Trades
—AND—
Manufactures.

CHARLES M. COLE,
Registered Pharmacist,
302 Thames St., Cor. Prospect Hill St.

FLASH,
A New Antiseptic
Hand Cleaner.
The best preparation known for dissolving and removing grease, oils, paint, ink and stains of all kinds from the hands. Once used, always used.
FOR SALE BY
JOHN M. CALLAGHAN,
REG. DRUGGIST,
Broadway and Collins Street.

WM. H. COTTON,
Druggist and
Apothecary.
225 THAMES STREET.

ARCTIC
ICE CO.,
DEALERS IN
Natural and Artificial
ICE.
Office Commercial Wharf.

FIRST-CLASS
Funeral Work,
Wedding Work and Decorations
A Specialty. Prices Low
H. J. HASS, 196 Thames St

FRESH MACKEREL,
Large Blue Fish, Herring, Shad, etc
WYATT'S MARKET.
Telehone 336. Broadway.

Crawford
Cooking-Ranges
Mrs. Knight
Principal of Worcester Cooking School, says:
"The *amount of cooking* the Crawford is capable of turning out in a short time, and the *small amount of fuel* used, surprise me."
The Single Damper (patented); the Patented Dock-Ash Grates; the Cup-Joint Oven Flues; the Asbestos Oven Back, and the Reliable Oven Indicator are the reasons why; and no other ranges have them.
Made by Walker & Pratt Mfg. Co., 31-35 Union St., Boston
A. C. TITUS CO., NEWPORT AGENTS.

OCEAN STEAMSHIPS

Boston and Philadelphia
Steamship Co.
(WINSOR LINE.)
—FROM—
Fall River to Philadelphia Direct
Tuesdays, Thursdays and Saturdays.
(Freight Only).
At 6 P. M. connecting at Philadelphia with all rail and water lines to the west and south. Close conection made with all points on the N. Y., N. H. & H. Railroad.
Mark goods WINSOR LINE.
Quick Despatch. Prompt Delivery.
For rates and other information apply to C. C. GARDNER, Agt. N.Y., N. H. & H. R. R., or to A. L. BONGARTZ, Agent, Derrick Wharf, Fall River.
F. P. WING, Gen'l Mgr., Boston, Mass.
H. S. DRYSDALE, Gen'l Freight Agent.

TRAVELERS' DIRECTORY.

Prov., Fall River & Newport
Steamboat Co.
Steamer City of Newport leaves for
PROVIDENCE,
Week days at 8:30 A. M. Sundays 9 A. M. Returning leaves Providence at 4 P. M. Sundays 7 P. M.
Fare 30c.
Stop at Prudence Mondays, Wednesdays and Saturdays.
H. E. WINDSOR, Supt.

REAL ESTATE AND INSURANCE

For Rent.
Furnished
Newport
Villas.
DEBLOIS & ELDRIDGE,
152 Bellevue Ave., Newport, R. I.
5 East 33d St. New York, N. Y.

FOR SALE.
Near Van Zandt Ave., 7-room cottage and bath, 2,642 sq. ft. of land. Price $3,200.
Prescott Hall Road, 6-room cottage, 2,500 sq. ft. of land. Price $1,800.

FOR RENT.
Large 14-room house, furnished or unfurnished, between Broadway and Kay street.
7-room cottage, furnished or unfurnished, modern conveniences, near Broadway.
9-room cottage, on Bliss road, modern improvements.
2 flats, 6 rooms each, centrally located; suitable for boarding house or renting rooms.
Parties interested inquire at office or Hello 469.
Clarence A. Hammett, 323 Thames St.

FOR RENT.
A cottage, 7 rooms, with modern improvements.
A tenement of 5 rooms, with improvements.

FOR SALE.
Two cottages, to settle an estate, on Extension street.
A cottage, with large lot, for $1,000.
Two cottages, nearly new, in Fifth Ward.
WM. LOFTUS
234 SPRING STREET.

For Sale,
In the Hill district, at a great sacrifice, a 30-room house with 8,978 Sq. Ft. of land.
—BY—
J. B. PARSONAGE,
525 SPRING STREET,
Cor Narragansett Avenue.

EXECUTOR'S SALE.
Estate of J. M. Hodgson, corner Spring and Webster streets and Morton avenue, opposite Morton Park, will be sold as a whole or in lots 50x114.
Also house known as Willowbank on same property, 14 rooms. Call and examine plat at my office.
Wm. S. Cooper,
Open Evenings. 62 Mill Street.

FREDERICK H. PAINE,
Real Estate.
Properties in Newport, Washington and elsewhere for sale or rent.
FIRE INSURANCE.
Large lines placed in strongest companies.

Real Estate
—AND—
Furnished Cottages.
C. E. WEEDEN,
Successor to A. W. Luther.
Office Ferry Wharf,
JAMESTOWN, R. I.

Vacuum Cleaning
Company
Of Rhode Island.
Hotels, theatres, residences, etc., cleaned by portable sweeping machines.
David E. Flynn, Manager.
Telephone 1386.

CANE SEATING
DONE BY
John Pengally, 1 Elm Street.

TRAVELERS' DIRECTORY.

Newport & Prov. Railway Company
Short Line--Low Fares.
In Effect October 6, 1906.

Leave Newport	Arrive Fox Point	Leave Fox Point	Arrive Newport
A.M.	VIA N.Y., N.H.&H.R.R.		A.M.
*6 30	A M	A M	7
†7 45	9 45	7 05	9 15
8 45	10 45	8 05	10 15
9 35	11 45	9 05	11 15
10 35	P M	10 05	P M
11 35	12 45	11 05	12 15
P M	1 45	P M	1 15
12 35	2 45	12 05	2 15
1 35	3 45	1 05	3 15
2 35	4 45	2 05	4 15
3 35	5 45	3 05	5 15
4 35	6 45	4 05	6 15
5 35	7 45	5 05	7 15
6 35	8 45	6 05	8 05

‡7 35 To Union street. Only week days.
9 00 To Bristol Ferry only. Returning leave Bristol Ferry 9 45, arrive at Newport 10 25.
10 00 Or after Theatre to Union street only.
12 15 To Car Barn only.
*To Bristol Ferry only and omitted Sundays.
#To Bristol Ferry only, Sundays.
‡To Fox Point and Providence Sundays.

Cars leave Washington Square for Training Station on the hour and half hour from 7:00 A. M. to 10:30 P. M. or after theatre.

Sunday Time Table—Leave Newport for Providence at 8:35, 9:35, 10:35, 11:35 A. M. 12:35, 1:35, 2:35, 3:35, 4:35, 5:35, 6:35 and 7:35 P. M. 9:00 P. M. to Bristol Ferry only, 10:30 and 11:15 P. M. to car barn only.

Leave Fox Point, Providence, for Newport at 7:05, 9:05, 10:05, 11:05 A. M. 12:05, 1:05, 2:05, 3:05, 4:05, 5:05, 6:05, 7:05 P. M.
GEO. M. TOWLE, Supt.

Jamestown & Newport Ferry Co
ON AND AFTER APRIL 1, 1907.
Steamer Conanicut or Steamer Beavertail,
WEEK DAYS.
Leave Jamestown 6:00, 7:00, 8:00, 9:00, 10:00, 11:00 A. M., 1:00, 2:00, 3:00, 4:00, 5:00, 6:00, 7:00 P. M.
Leave Newport 6:30, 7:30, 8:30, 9:30, 10:30, 11:30 A. M., 1:30, 2:30, 3:30, 4:30, 5:30, 6:30, *7:30 P. M.
SUNDAYS.
Leave Jamestown 9:30 A. M., 12:00 M., 4:00, 8:15 P. M.
Leave Newport 10:00 A. M., 12:30, 4:30, *8:45 P. M.
Connecting at Jamestown with boats of the Enterprise Transportation Co., "New Line," for New York.

FALL RIVER LINE.
FARES REDUCED.
$2.00 to New York
For First-Class Limited Tickets.
Reduced Rates to all Points West and South.
Steamers Priscilla and Puritan in commission. A fine orchestra on each.
LEAVE NEWPORT week days and Sundays at 9:15 P. M., returning from New York steamers leave Pier 19, North river, foot of Warren street, week days and Sundays at 5:30 P. M., due at Newport 2:45 A. M., leaving there at 3:45 A. M. for Fall River.
For tickets and staterooms apply at New York and Boston Despatch Express Office, 272 Thames street, J. I. GREENE, Ticket Agent.
C. C. Gardiner, Agent, Newport, R. I.

Enterprise Transportation Co.
"THE NEW LINE."
NEWPORT —To— NEW YORK $1.10
Sunday, Tuesday, Thursday.
ROOMS $1.00, $1.50.
Ferry leaves foot of Mill street 7:30 P. M. Sundays 8:45, connecting at Jamestown for New York. Ferry leaves Jamestown for Newport in the morning upon arrival of the boat from New York. Boats leave New York at 5 P. M. from Pier 10 East River foot of Wall street, Monday, Wednesday and Friday.
Ticket and freight, Ferry wharf foot of Mill street.
—Only Independent Line to N. Y. (Wireless Telegraphy.)
Tel., 835.

Old Colony Street Railway Co.
TIME TABLE
In effect on and after Sept. 26, 1906.
NEWPORT AND FALL RIVER.
Leave Newport a6:10, 6:50, 7:20, 8:10, 8:50, 9:30, 10:10, 10:50, 11:30, 12:10, P. M. 12:50, 1:30, 2:10, 2:50, 3:30, 4:10, 4:50, 5:30, 6:10, 6:50, 7:30, 8:10, 8:50, 9:30, 10:10, b11:15.
Leave Fall River a5:15, 5:55, 6:30, 7:10, 7:50, 8:30, 9:10, 9:50, 10:30, 11:10, 11:50, 12:55 P. M. 1:10, 1:50, 2:30, 3:10, 3:50, 4:30, 5:10, 5:50, 6:30, 7:10, 7:50, 8:30, 9:10, 9:50, 10:30, c11:10.
a. Omitted Sunday.
b. To Portsmouth Car Barn.
c. To Stone Bridge (Tiverton) only.
NEWPORT CITY CARS.
Change of Time September 26th, 1906.
Leave Mile Corner for Morton Park: 6:00 A. M. and every 15 minutes until and including 11:00 P. M. Sundays 6:30 A. M. Then same as Week Days.
Leave Morton Park for Mile Corner: 6:22 A. M. and every 15 minutes until and including 11:22 P. M. Sundays 6:52 A. M. Then same as Week Days.
Leave Franklin St. for Beach: 6:45 A. M. and every 15 minutes until and including 5:45 P. M. Then for Cliff avenue only, 6:15, and every 15 minutes until and including 10:45 P. M. Sundays same as Week Days.
Leave Beach for Franklin St.: 7:00 A. M. and every 15 minutes until and including 6:00 P. M. Then from Cliff avenue 6:22 and every 15 minutes until and including 10:37. Then 11:05 P. M. Sundays same as Week Days.
Subject to change without notice.
GEO. F. SEIBEL, General Supt.
E. H. RICHARDS, Div. Supt.

Newport & Wickford
Railroad and Steamboat Co.
"WICKFORD ROUTE."
In effect November 1, 1906.

LEAVE	AM	PM	PM	PM
Newport	*10 00	*1 05	*4 05	*7 35
Prov. arr.	11 50	2 51	5 53	9 32
Boston, arr	1 20	4 00	7 00	11 00
New York	4 00	6 59	11 00	
Arrive	P. M	P. M	P. M.	
LEAVE	Night	AM	AM	PM
New York	*12 00	*4 51	*10 02	*1 00
Boston	3 00	10 06	1 03	3 00
Providence		11 13	2 12	4 10
Newport, arr	6 50	1 00	4 00	6 45
	AM	PM	PM	PM

Subject to change without notice.
* Daily except Sundays.
a Following this train is the through Federal Express (via Harlem river) leaving Washington at 5:35 P. M.; Baltimore, 6:35 P. M.; Philadelphia 8:55 P. M. due at Wickford Junction 5:10 A. M.; Newport, 6:50 A. M.
For tickets and drawing room chairs, etc., apply on Steamer General; also at office, Commercial wharf.
A. D. MACLEOD, Supt., Newport, R. I.

The Muenchinger-King
and Hill-Top Cottages
NEWPORT, R. I.

The Newport Journal and Weekly News contains an immense amount of local matter.

SITUATIONS WANTED.

WANTED—Situation by middle-aged colored woman, for summer or permanently; small family; good plain cook, or cook and laundress. Address Box 43, Daily News Office.

WANTED—To take work home or go out by day. Call 16 Howard street, upper bell.

HELP WANTED

WANTED—A smart young man of experience, to work in greenhouses. Steady employment to the right one. Apply to Box 2, Daily News Office.

WANTED—Competent white seamstress and chambermaid. Mrs. J. A. Swan, Gibbs avenue and Old Beach road.

WANTED—Portuguese girl for general housework; two in family. Apply at or address The Rectory, Jamestown, R. I.

WANTED—Girl for general housework. 31 Powel avenue.

WANTED—Competent white laundress. Mrs. J. A. Swan, Gibbs avenue, corner Old Beach road.

WANTED—Two or three experienced mangle girls; also first-class ironers. Bellevue Laundry.

WANTED—Good competent cook, also waitress. Apply Mrs. Berghman's Employment Office, 115 John street.

LOST AND FOUND.

$25 REWARD for return of torpedo lost in practice April 25. Submarine Boat Lake, Torpedo Station.

FOR RENT, ROOMS AND BOARD

REALTY HALL

Largest and best hall in the city. Rent, $15 to $20 a night. Also stores, offices and cottages. Apply at the building, Colonial avenue.

TO LET—Tenement of 4 rooms, at 17 Bacheller's court; city water. Apply 479 Spring street.

TO RENT—Cottage No. 7 Tyler street, with all modern improvements. Apply Thomas F. Nuss, 521 Spring street.

TO LET—Attached cottage, corner Dartmouth and Warner streets. Possession May 1. All modern improvements. Apply Ritchie, 4 Farewell street.

TO LET—Upper Tenement, 5 rooms and bath, 46 Church street. Inquire Dr. Rogers, 81 Pelham street.

EMPLOYMENT OFFICES.

Employment Office.

MRS. M. A. ROSS,

Successor to the late Mrs. Knutson.

541 Spring street, cor. Narragansett Avenue.

This business will be continued in the future on the same approved system and extensive scale as in the past. First-class help can be found at this office.

Telephone 168.

Notice of Removal.

MRS. N. McMAHON begs to inform her patrons and friends that she has removed her Employment Bureau from 22 John street to 19 John street and that business will be carried on as heretofore in a prompt and satisfactory manner. Open during winter.

Telephone 945.

MRS. HODGSON,
INTELLIGENCE OFFICE,

Telephone 788.
66 Broadway. Opposite City Hall.

H. L. Marsh & Co.

Hay,
Straw,
Grain, etc.

TELEPHONES:
Elevator, 208.
Broadway, 181.

CONCRETE BUILDING BLOCKS

Having installed a Hayden Block Machine, I am prepared to manufacture concrete building blocks, sills, lintels and all other parts necessary for substantial and ornamental construction of concrete buildings.

This is the coming style of structure and is now adopted in many parts of the country after having passed the trial period and surpassing all claims made for it.

Blocks on exhibition.
Plans and details for inspection.
Estimates cheerfully given.

M. A. McCORMICK,
General Contractor and Builder.
4 SHERMAN STREET.

FOR NURSING MOTHERS.

Justfood Increases Flow of Milk and Makes It Nourishing.

It often happens that the mother's milk is lacking in quantity or is deficient in nourishment. When this occurs, instead of using medicine or drugs, if the mother will drink a cup of Justfood before each meal, or use it instead of tea or coffee, it will increase the flow of milk and supply the elements of nourishment that the baby needs.

Justfood will also relieve the weakness and exhaustion that often attend the nursing period. It is a true food tonic, supplying nourishment and strength in a much better way than by the use of medicine and drugs.

When it is necessary to wean the child use Justfood for the baby. It is easy to prepare, tastes good to the little one and is so quickly assimilated that it never comes up. Used in the best homes for years.

A sample package of Justfood with a weight chart for the baby will be sent free upon request. Justfood Co., 86 N. Franklin St., Syracuse, N. Y.

COLONEL COLT'S POSITION.

Entered Senatorial Contest With Understanding that Wetmore did not Desire Re-Election.

At an entertainment given in Bristol Saturday evening in honor of Colonel Samuel P. Colt, the feature of which was the presentation of a loving cup, the gifts of citizens of Bristol, Warren and Barrington, Colonel Colt made a speech on the Senatorial question, in which he said:

"It is well known to my friends that I was invited by the State Republican organization in January, 1905, to become the party canadidate for United States Senator. I was informed at that time, that Senator Wetmore did not desire a re-election, and that I was interfering with no one if I decided to accept the offer of the organization. It is well known to my friends that after the election of the last General Assembly, so strongly Republican, my friends and myself advocated the holding of a party caucus of the Republican legislators on the Senatorial question, and agreed to abide by the vote of the majority, whether we won or lost.

"It is well known to my friends that when supporters of Senator Wetmore declined to go into caucus, we proposed to let the first day's vote in the senate and house be the test and that the candidates receiving the majority of the votes of his party should be elected.

"It is well known to my friends that had another been in the majority instead of myself there would have been no prolongation of the contest, and the majority candidate would have been promptly elected.

"I have much to be thankful for. Being in the right, we stood by our colors. I deplore the fact of the minority making trade with the opposite party to defeat the vote of the majority. I am thankful this coalition was strongly opposed by every one of my supporters. I have faith that those who went contrary to the established principle of majority rule will realize, after time for reflection, that they permitted their feelings to run away with their judgment and that they will come back into the fold.

"The unanimous support of my town is the bright spark in the campaign. I desire to thank my supporters for their unflinching devotion through all the weeks of the contest, and to thank from the bottom of my heart my fellow citizens for this expression of their love and devotion. Nothing that I possess will I prize more than this magnificent loving cup."

RESISTED THE MARINE GUARD.

Saturday night the marine guard at the Government Landing was compelled to show its authority in a forcible manner. A launch from the Torpedo Station was lying at the float, waiting for Captain Gleaves, and the marine on duty at the landing felt it necessary to demand that the conversation by the crew change somewhat in character. The coxswain of the launch took exceptions to the request of the guard, even though the latter was supposed to maintain good order about the floats. One thing led to another, and finally the guard decided that it would be necessary to put the coxswain under arrest. This he did, and was taking him to the guard's quarters when the oiler of the launch, who was acting as engineer, interfered, and the marine, finding it two to one, drew his bayonet and proceeded to make use of it. Neither of the men was seriously injured, though they have a few marks, received before they ceased to be on the offensive. A report was made to Captain Gleaves, and the men will receive their deserts for interfering with a guard in the performance of duty. They were relieved of duty on board the launch yesterday.

A CASE OF SPINAL MENINGITIS.

Saturday, in a draft of young men received at the Training Station for the apprentice seaman class, there was one who had been ill for three days, while on the journey from the South. The draft came from Norfolk, via Providence, and the young fellow collapsed before he reached the detention camp at the Station and was hurried to the naval hospital. There it was pronounced a case of spinal meningitis, and he was at once quarantined. The lad is C. C. Gies of Montgomery, Ala., and the authorities have endeavored to inform his relatives.

The inspector in charge at the naval hospital informed the News this morning that, while the case is proving quite a serious one, thus far the lad is holding his own. The remainder of the draft of a dozen boys are isolated in the detention camp and are being watched carefully for symptoms of the disease. There is no fear of the fever spreading beyond the boys in this particular draft, and it is possible that the case in hand will be all that will develop. It is a year now since the disease has been in evidence at the Station, but with the new barracks forming the detention camp the officials are in better condition to cope with contagious diseases and no fear is felt for the general health of the Station, which has been particularly good during the past winter.

THE ARTILLERY'S REUNION.

The Newport Artillery will have its first reunion of members, and its sixth anniversary dinner, in celebration of the one hundred and sixty-sixth anniversary of the organization, at the armory this evening. It is expected that about 175 active, fine and honorary members and guests will sit down to the supper. Lieutenant Colonel Edward F. Cooper will preside and Captain Frank P. King will be the toastmaster for the after-dinner speaking. There will be nine regular toasts, to be responded to as follows: "The President of the United States," by Hon. John P. Sanborn; "The State of Rhode Island," by Hon. Robert S. Franklin; "The City of Newport," by Mayor William P. Clarke; "The Army and Navy," by Captain Willis C. Metcalf, U. S. A.; "The Grand Army of the Republic," by Colonel Charles E. Harvey; "The Fine and Honorary Members," by Colonel Andrew K. McMahon; "Past Commanders," by Colonel Herbert Bliss; "The Independent Chartered Organizations," by Colonel E. C. Danforth of the United Train of Artillery, Providence, and "Our Chaplain," by Major C. F. Barker, with a defense by Rev. E. H. Porter, D. D.

TO FORTIFY MEXICAN PORTS.

Strong Demand for Protection of Tehuantepec Railway Terminals.

COATZACOALCOS, Mexico, April 29.—Official announcement has been received that the Mexican government has determined to fortify this port and Salina Cruz, the two terminals of the Tehuantepec National railway. For this purpose General Manuel Mendragon has already left Mexico City. With him are high officers of the military engineering force. He will draw up plans and specifications, and the actual work of fortifying the port will begin at no distant date.

The exact significance of this move is not known, but it is believed to have simply grown out of the national policy, possibly spurned on by the Central American trouble, and in response to a strong popular demand. Before the opening of the Isthmus road fortifications and terminals were greatly urged, but since the opening the popular demand has become strong.

It is stated that the work will be of the most modern character, and that the batteries will include guns of the latest pattern and highest power.

WAKEFIELD WOMAN ROBBED.

Pocketbook Containing Over $1,000 Taken from Under Her Pillow.

NEW YORK, April 29.—A burglar entered the bedroom of Mrs. John Frazer in Wakefield early today and took a pocketbook containing $1,000 from under her pillow. Mrs. Frazer awoke just in time to see the man climbing through a window to a ladder which he had placed against the side of the house to gain an entrance. Mrs. Frazer lives alone in a little farmhouse, far from any neighbor, and by the time the alarm had been spread the thief had disappeared. The money was to have been placed in a bank today.

STEAMERS REPORTED.

SABLE ISLAND, Nova Scotia, April 29.—Steamer Kaiser Wilhelm der Grosse, from Bremen, Southampton and Cherbourg for New York, was 215 miles southeast of this point at 6 o'clock this morning. She will probably dock about 7 p. m. Tuesday.

NEW YORK, April 29.—Steamer Celtic, from Southampton and Cherbourg for New York, was reported by wireles sas having passed Fire Island lightship at 4 o'clock this morning. She probably anchored off Sandy Hook on account of dense fog.

SABLE ISLAND, Nova Scotia, April 29.—Steamer Caronia, Liverpool and Queenstown for New York, was 215 miles southeast of this point at six a. m. She will probably dock about 3 a. m. Wednesday.

MASSAGE AND CHIROPODISTS.

DR. E. C. HOLLOWAY,
CHIROPODIST and ELECTROLYSIAN
Ingrowing Nails. Hair Moles. Warts removed (painless). Massage. Open evenings. Telephone 841-2. Office 79 Spring.

Manicure. Chiropody
HELEN A. MURRAY.
13 Pope Street.
Scalp-Massage, Children's Hair Cutting
Tel. 755.

ACHED IN EVERY BONE.

Chicago Society Woman Who Was So Sick She Could Not Sleep or Eat, Cured by Doan's Kidney Pills.

When a woman's kidneys go wrong, her back gives out and every little task becomes a burden. She is tired, nervous, sleepless, run down—suffers daily from backache, headaches, dizzy spells, and bearing-down pains.

Don't worry over imagined "female troubles." Cure the kidneys and you will be well. Read how to find the cure.

Marion Knight, of 33 N. Ashland Ave., Chicago, Ill., member of the Chicago Federation of Musicians and a well-known club woman, says: "This winter when I started to use Doan's Kidney Pills I ached in every bone and had intense pains in the kidneys and pelvic organs. The urine was thick and cloudy, and I could barely eat enough to live. I felt a change for the better within a week. The second week I began eating heartily. I began to improve generally, and before seven weeks had passed I was well. I had spent hundreds of dollars for medicine that did not help me, but $6 worth of Doan's Kidney Pills restored me to perfect health."

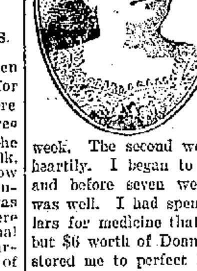

A FREE TRIAL of this great kidney medicine which cured Miss Knight will be mailed on application to any part of the United States. Address Foster-Milburn Co., Buffalo, N. Y. Sold by all dealers; price, fifty cents per box.

R. C. BACHELLER

Carriage Repairing, Trimming Painting, Varnishing.
365 Thames Street.
Telephone 1241.

PAIN

Pain in the head—pain anywhere, has its cause. Pain is congestion, pain is blood pressure—nothing else usually. At least, so says Dr. Shoop, and to prove it he has created a little pink tablet. That tablet—called Dr. Shoop's Headache Tablet—coaxes blood pressure away from pain centers. Its effect is charming, pleasingly delightful. Gently, though safely, it surely equalizes the blood circulation.

If you have a headache, it's blood pressure.
If it's painful periods with women, same cause.
If you are sleepless, restless, nervous, it's blood congestion—blood pressure. That surely is a certainty, for Dr. Shoop's Headache Tablets stop it in 20 minutes, and the tablets simply distribute the unnatural blood pressure.

Bruise your finger, and doesn't it get red, and swell, and pain you? Of course it does. It's congestion, blood pressure. You'll find it where pain is—always. It's simply Common Sense.

We sell at 25 cents, and cheerfully recommend

Dr. Shoop's Headache Tablets

Sold by JOHN M. CALLAHAN.

FORD CARS.

Can promise immediate delivery on orders placed within the next few days.

Edward R. Conroy,
29 ANNANDALE ROAD.

FOREIGN LANDS.

We issue drafts payable in other countries. Whenever you have occasion to send money to foreign lands, it will pay you to send it through this bank.

NATIONAL EXCHANGE BANK,

38 Washington Square.

Foreign Exchange.

OUR arrangements with
National City Bank, New York,
National Bank of Commerce, New York,
Hanover National Bank, New York,
Industrial Trust Company, Providence,
Brown Bros. & Company,
Knauth, Nachod & Kuhne,
American Express Company,
Enable us to furnish Letters of Credit and Travellers' Checks at once; also to draw drafts on any part of the world.

NEWPORT TRUST COMPANY,

303 Thames Street.

BRIDGEPORT HAS $65,000 FIRE.

Paper Company's Plant Burned and One Hundred Hands Idle.

BRIDGEPORT, Conn., April 29.—Fire practically destroyed the Tait & Sons Paper Company's plant early today, causing a loss of about $65,000. The factory of the company was located in Trumbull Road, North Bridgeport, and was owned by the Bridgeport Hydraulic Company. The fire broke out before the day's work began, and gained considerable headway before it was discovered. The loss on the building is $20,000 while that on the machinery and stock of Tait & Sons is about $45,000 and 100 hands are thrown out of work. The fire officials were unable to learn how the fire started and an investigation has been ordered.

IMPORTED PRINTS,

French and English.

Call and examine our Collection

Wiseman
112 BELLEVUE AVENUE.

The Newport Journal
AND WEEKLY NEWS.
Is especially adapted to mailing.

NEWPORT HOTELS.

Cleveland House

27 Clarke Street.

Modern in every respect.
Rooms—Single, Double or en Suite.
All Home Cooking.
Table Board a Specialty.

People desiring nice, quiet, pleasant apartments, permanent or transient. Apply to Cornelius Moriarty, Prop.

UNITED STATES HOTEL

LATELY REFURNISHED AND UNDER NEW MANAGEMENT.
Open the Entire Year.
Reduced rates by the week or month.
W. PETERSEN, Prop.

New Perry House,

F. H. WISWELL, Proprietor.

Over $30,000 spent on this hotel within the last 12 months. Refitted and refurnished throughout. 19 Suites with bath.

European Plan. First-Class Cafe.

THE SAFEST WAY

To carry funds when abroad—or in this country—is by

TRAVELERS' CHECKS

In denominations of

$50, $20, $10

Which may be obtained of us at any time. Information as to this modern form of carrying funds may be had by calling at or addressing the

FOREIGN EXCHANGE DEPARTMENT
—OF THE—

AQUIDNECK NATIONAL BANK,

Newport, R. I.

How many times a day do you go up and down stairs on errands that could be more easily and more quickly done if you had

An Extension Set in the Kitchen?

Providence Telephone Co.

CONTRACT DEPT. 142 SPRING STREET.

Enjoy A Cool Kitchen

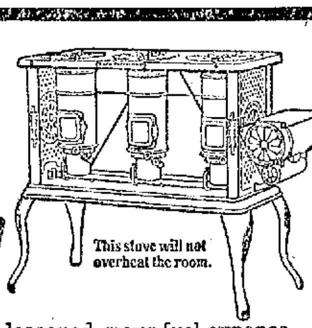

The kitchen work that *must* be done this summer will be lessened, your fuel expense reduced, and your kitchen cooler, if you use a

NEW PERFECTION Wick Blue Flame Oil Cook-Stove

It is the *improved* oil stove—the *new* oil stove. Up-to-date in every particular. Lighted instantly. Gives the hottest flame produced by any stove. Made with one, two, and three burners. Every stove warranted. Write our nearest agency if not at your dealer's.

THE Rayo LAMP is the best lamp for all-round household use. Made of brass throughout and beautifully nickeled. Perfectly constructed; absolutely safe; unexcelled in light-giving power; an ornament to any room. Every lamp warranted. If not at your dealer's, write to our nearest agency.

STANDARD OIL COMPANY OF NEW YORK
(Incorporated)

$27.50 Hudson Bicycles. $27.50

Fitted with NEW DEPARTURE and MORROW COASTER BRAKES, PUNCTURE-PROOF TIRES and many other exclusive features. The finest and best machine we have ever had for the money.

EASY PAYMENTS.

$175 Marsh-Metz Motor Cycles. $175.

The most reliable, easiest riding and handsomest motor cycle in the world. We would like nothing better than to demonstrate its qualities to you.

Dry Batteries, Cylinder Oils and Supplies.
Bicycle Tires, any make.
Puncture-Proof Special Tires, only $2.50 each.
Coaster Brakes from $4 up.

OPEN EVENINGS. W. A. MAHER. TEL. 971
13 FAREWELL STREET.

FINANCIAL.

The New Jersey Mineral Co.

Newark, N. J., Feb. 28, 1907.

Mr. George A. Pritchard,
Dear Sir:

We have just closed a sale with S. B. & Co. so you will not have to write them again.

The development is progressing finely, and is well under way.

The stock is selling good, and we are going to make an enormous success.

Yours very truly
Arthur L. Richards,
President.

If you have a little money to invest, don't lose an opportunity to get some of this stock at $12.50 a share which is 50 cents on the dollar of par.

GEORGE A. PRITCHARD, Agent.

BROWN BROTHERS & CO.,
New York.

BANKERS.

BROWN, SHIPLEY & CO.,
London.

J. J. Quinlan & Co.,

OF BOSTON.

Newport Branch, Rooms 1 and 2, Kinsley Building, over Aquidneck Bank.

STOCKS, GRAIN —AND— COTTON.

Charges. Prompt Service. Tel. 79.
Moderate Margins. No Interest

C. A. Wahlgren, Manager.

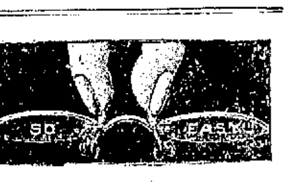

So-Easy,

The glass with the right name.
12 styles.

Two years since I introduced this glass in Newport and find no other glass so satisfactory.

L. N. VAUGHAN,
Manufacturing Optician,
104 BROADWAY.

Eyes Examined.
Fine R. Work.
Telephone 2323.

F. W. Putman, Opt. D.,

Scientific Refractionist and Dispensing Optician.

For the very latest styles in optical goods and for thoroughly scientific eye examinations, call and see us. Fine repairing promptly done. Satisfaction guaranteed.

8:30—6:00. 118 Spring St.
Phone 186.

FINANCIAL.

NEW YORK, April 29. Wall Street—The stock opened firm with Amalgamated Copper 93⅞, American Smelting 133½, Atchison 95½, Baltimore & Ohio 99, Brooklyn Transit 60, Canadian 176½, Erie 24, Great Northern preferred 135¾, New York Central 118¾, Northern Pacific 135⅝ Pennsylvania 126⅝, Reading 111½, Rock Island 21¾, St. Paul 126, Southern Pacific 85, Union Pacific 143½ and 144⅛, United States Steel 37⅞.

10—Union Pacific and St. Paul started the week about a point higher than Saturday's closing and American Smelting 1¼, otherwise the changes were without significance. Small gains were the rule but the trading was scanty and listless.

11.—The undercurrent of strength shown by stocks failed to arouse outside interest in the market, and as soon as the professionals stopped bidding up the leaders prices fell back, but recovered later. Some additions to the opening gains brought the rise in Union Pacific up to 2, St. Paul 1½, Norfolk & Western 1¾ and Northern Pacific, Great Northern preferred, Canadian Pacific, Reading and Brooklyn Transit 1 to 1¼. Wheeling & Lake Erie first preferred yielded 4½.

Noon—Money on call nominal at 2½ per cent; prime mercantile paper 5½ @ 6 per cent. The only operations were in the transcontinental group in sympathy with Union Pacific's 2⅝ point rise. St. Paul and Northern Pacific gained 2, Canadian Pacific and Sloss Sheffield 1⅝, St. Louis Southwestern preferred 1½, Pennsylvania, Missouri Pacific, Amalgamated Copper and Republic Steel 1. Bonds were steady.

(Furnished by J. J. Quinlan & Co., 290 Thames Street.)

New York, April 29, 1907.

	Calling.
Am Car F Com	38
Am Sugar Com	125¾
Am Cotton Oil	30½
Am Loco Com	64
Am Smelting Com	134¼
Am Ice Com	76
Amalgamated	94½
Anaconda	62⅞
Atchison Com	96¼
Atchison Pfd	96⅞
Baltimore & Ohio Com.	99⅝
Brooklyn Rapid Transit	59½
Canadian Pac.	177½
Ches. & Ohio	42
Col. Southern	26
Col. Southern 2nd.	47¼
Col. Fuel & I.	36
Chi. Gt. Western	11¼
Chi. Mil. & St. P.	130⅞
Chi. R. I. & Pac.	21¾
Den. R. G	29⅝
Erie Com.	24¼
Erie 1st.	56½
Erie 2nd	39
Louis. & Nash.	120½
Manhattan	137
Missouri Pac.	76½
Mo. K. T. Com.	36⅝
Mo. K. & T. Pfd.	66
Nat. Lead Com	62⅞
N. Y. Central	118⅝
Norf. & Westn	78
Pacific Mail	26
Penna R R	127¼
Pressed Steel	36
Reading Com	112½
Rep I & S Com	29⅝
Rep I & S Pfd	85½
Southern Pac	85¾
Southern Ry. Com.	22
Southern Ry. Pfd.	68
Tenn. Coal & Iron	147¼
Texas Pacific	29
U. S. Steel Com.	38¼
Union Pacific Com.	142
U. S. Steel Pfd.	101⅞
Wabash Com.	14
Wis. Cen. Pfd.	49½
[illegible]	[illegible]

HAMILTON, WALTHAM AND ELGIN WATCHES.

The same watch will keep good time with one person and not with another. Let me help you in selecting a time piece with a knowledge obtained by practical experience.

GLAZIER. 96 Spring St.

NEWPORT JOURNAL
AND WEEKLY NEWS.

Sixty Years

In the refrigerator business is the record of the EDDY REFRIGERATOR. The result is the best refrigerator on the market today. EDDY REFRIGERATORS are not made of hard wood but of selected white pine. Repeated tests have shown that white pine is the best wood to retain the cold and that it will not warp. HARD WOOD WILL WARP.

EDDY REFRIGERATORS

Are not lined with porcelain, hence there is nothing about them to break or crack and retain odors. A full line of these famous refrigerators may be seen at

W. K. COVELL'S,

SOLE AGENT. 163 Thames Street.

AS SPRING APPROACHES

Our thoughts are turned to the spring bride. Of all her gifts probably the most cherished would be a chest of silver. There is no better, more reliable or more reasonable place to buy it than at

HERRMANN'S,

204 THAMES STREET,
Newport, R. I.

Abram Almy Co.,

COAL —AND WOOD.

173 THAMES STREET.
TEL. 957.

Castle Brand

BORAX SOAP

For Laundry Purposes.

This soap is warranted pure, and unequalled for its economy and pleasantness of use for all purposes where the use of soap is required.

25 Cakes for $1.00.

Jas. H. Drury & Co.,

243 & 245 Thames Street.
Tel. 351.

King Tangerines,

BEET TOPS, DANDELIONS.

Car of Navel Oranges, Assorted Sizes.

BURLINGAME & CARRY

For Sale Cheap,

Second-Hand

Governness Cart.

WETHERELL,

Carriage Builder,

7 Sherman Street.

HOWARD,

Painting Contractor.

Best Work in Every Branch of the Business.

OFFICE, 81 EVERETT STREET

New List

—OF—

EDISON GOLD-MOULDED RECORDS

For May.

—AT—

Barney's Music Store

154 Thames Street.

ASS'T. CHOCOLATES

In Fancy Boxes.

1-boxes 50c. 1-2 boxes 25c.

Banquet Peppermints, per lb 25c

After dinner Choc. Peppermints, per lb 40c

After dinner Mint Paste, 30c

After dinner Cream Peppermints, per lb 25c

After dinner C'm Wintergreens, per lb 25c

F. P. GARRETTSON & CO.,

18 & 20 Washington Square.

"OPEN FIRES."

What is more pleasant, these cool nights, than a nice open grate fire? Now we have got some extra good "CANNEL" Coal of the English variety, that burns with a long flame and does not snap when lighted; it burns continually until all is consumed, making a delightful blaze all of the time. We have, also, all kinds of well seasoned "WOOD" sawed in any lengths desired. Red Ash and White Ash Coals, in all sizes, screened clean for immediate delivery at the

PERRY BROS. COAL CO.

ROGERS SCORES VICTORY.

Wins from Association Team in First Regular Game.

St. George's Defeats Boys from Noble & Greenough School in Base Ball Match.

The Rogers High School team won its first regular game Saturday afternoon on the Cammell lot, by the score of 17 to 13. The newly organized Young Men's Christian Association team was the victim. The number of runs made is enough to show that there was a great deal of heavy hitting. In fact, it was not a pitchers' battle, but a good natured contest to see who could hit the ball the hardest, and who could make the best record in the field. In the seven innings played Rogers made 14 hits, and the Association players 19, and of the 15 errors the latter team made 10. The score was tied at 8 and at 11, but in the seventh Rogers made 6 runs, while their opponents could get only 2.

The High School batted first. Carr made his first base on an error by Martin, and came in on Fludder's hit. The fun started when Sherman, the first player up, drew a base on balls. Jackson hit Tobin in the ribs and that player took his base. Allen secured a two-base hit, on which Sherman scored, and the diminutive Tobin, by fast sprinting, reached third. Merrill, Martin and Dillon made three singles in succession and Jackson was replaced by Kerr.

In the second Tobin again figured conspicuously by retiring three Rogers boys in quick order, and by being caught off guard at first base when Allen knocked a fly to Kerr. After getting a lead of 3 runs, the Association veterans became over-confident and did not set the pace so fast. This was a bad mistake on their part, for Rogers soon overcame their lead, and in the seventh, forged 6 points to the good, in real ball playing the school boys far excelled. The score follows:

Rogers High School.

	a.b.	r.	bh.	po.	a.	e.
Martland, 2b.,	4	2	2	2	1	0
Carr, c.,	5	4	2	5	5	0
Weaver, lf.,	4	1	1	0	0	0
Fludder, 1b.,	4	1	3	8	1	1
Tallman, cf.,	4	1	0	1	0	0
Kerr, rf., p.,	5	1	1	2	3	0
Gibson, 3b.,	4	2	1	3	1	2
Jackson, p., rf.,	4	2	3	0	3	0
Stevens, ss.,	5	2	1	0	2	2
Totals	39	17	14	21	16	5

Y. M. C. A.

Sherman, ss., c., lf.,	4	3	1	4	0	1
Tobin, lb.,	3	1	2	3	4	0
Allen, c., lf.,	4	2	3	1	1	2
Rutledge, rf., ss.,	5	2	2	0	1	1
Merrill, lf.,	2	1	2	0	0	0
Martin, p.,	5	1	4	1	4	2
Dillon, cf., ss., c.,	5	1	2	2	1	2
Corbett, 3b.,	5	0	1	2	3	0
Peters, 3b.,	3	0	1	1	2	0
Schmidt, cf.,	3	0	1	0	0	0
Bowler, lb.,	0	1	0	2	2	1
Brown-H. 2b.,	1	0	0	0	0	1
Durfee, rf.,	1	0	0	0	0	0
Totals	41	13	19	21	11	10

Score by innings:

	1	2	3	4	5	6	7	
R. H. S.,	1	0	3	4	3	0	6	17
Y. M. C. A.,	3	0	5	0	3	0	2	—13

Summary: Stolen bases—Rogers 9; Young Men's Christian Association 3. Two-base hits—Gibson, Allen, Schmidt, Peters. Double play—Kerr to Fludder. Sacrifice hits—Carr 2, Hit by pitched ball Fludder, Tallman, Gibson, Tobin. Bases on balls—Off Jackson 1; off Kerr 2; off Martin 3. Struck out—By Kerr 4; by Martin 6. Passed balls—Allen 2. Umpire—Ward. Time—1 hour, 10 minutes.

At the grounds of St. George's School Saturday afternoon, the St. George School team defeated the team from the Noble & Greenough School of Boston by the score of 9 to 6. The visiting pitcher, Viles, was hit fairly hard in the first part of the game during which St. George took the lead, the score being 9 to 2 at the end of the fourth inning. Then Viles seemed to get his second wind and St. George did no more scoring. Wilder, who pitched for St. George, held the visitors down to four hits. Some mispiays by the St. George fielders helped on the scoring toward the close. The score by innings follows:

Innings,	1	2	3	4	5	6	7	8	9
St. George,	1	6	0	2	0	0	0	0	x—9
Noble & Greenough,	2	0	0	0	0	3	0	0	1—6

It was expected that there would be a game at Fort Adams, but the diamond was unfit for playing and as no arrangements had been made at the fort for a game none took place.

COMMANDER COLWELL INJURED.

Commander John C. Colwell, a well known naval officer, was quite seriously injured while watching the Wild West performance at Madison Square Garden, New York, Saturday afternoon. He was very much interested in the riding of the troupe, and whenever cowboys or Indians came speeding past the box in which he sat, he leaned over its edge so as not to lose a movement of the flying horsemen.

Suddenly he clapped his hands to his face and fell backward. His companions found him wounded between the eyes and half stunned by shock. The cut was directly between the eyes and deep and jagged. It had apparently been made by a piece of steel caught in the shoe of one of the cowpunches and shot into the air just as the scampering heels passed below Commander Colwell. Though the naval officer made little of the injury when he recovered from the shock of the blow, it was necessary to have the wound dressed, and he will probably carry a scar as the result for a long time.

M. BIESEL,

Embroideries, Stamped Goods

And all Materials, Yarns, Wool, Hand-Made, Knit and Crochet Goods, Toys, Dolls, Notions, Stamping, Plaiting and Pinking. Beads.

160 BELLEVUE AVENUE.

AMONG PAINTS AND OIL.

Fire in the R. R. Barker Shop Causes Large Damage.

Early Discovery and Prompt Action Avert a Serious Conflagration.

Newport's luck was apparent again yesterday morning, when by the discovery of fire in Barker's paint shop in the nick of time, and the prompt arrival of the department, a bad blaze was averted. The locating of the first stream, that of the Fives, also had much to do with the saving of the necessity of calling out the entire department.

The fire started and was confined to the work shop, in the vicinity of the rack containing barrels of oil and turpentine. Some of the fluid was in wooden barrels and the other in metal tanks. The former were deeply charred when the firemen could reach them, while the metal ones probably would have collapsed had the heat been continued on them a short time longer. The first stream happily swept the location of these barrels, and thus saved the possibility of a quantity of highly inflammable fluid running about the floor.

Spring street was unusually quiet for the hour, just before 9 o'clock, and so it was a fortunate circumstance which caused the servant at Mr. L. K. Carr's, on Clarke street, to look out of the kitchen window in time to see smoke oozing out between the clapboards of the workshop, which abuts the rear of Mr. Carr's yard. She notified Mr. Carr, who says that when he went into the yard there was such a noise in the shop that he thought there must be some one within, fighting the flames. He proceeded to the box as quickly as possible and turned in the alarm. About this time a boy that works at Olivea's grocery, on the corner of Mary street, also discovered smoke, but from the front of the establishment.

The fire had gained great headway in the workshop, but was confined there by the walls of the building and the old tin roof, which had been left to serve as a floor when the second story was added. In the shop the flames were raging and filling the entire building with heated air. In the front shop the windows were so hot that one of them cracked, and they could hardly have stood the strain much longer without blowing out. With the possibility of reaching all sides of the building, the firemen were able to locate their streams where they worked with telling results, and soon drowned out the greater mass of the fire. Then Combination 2, which responded in place of Chemical 1, because of a sick horse on the latter, was able to take care of the quenching of the remaining blaze and save water damage.

Before the fire was conquered the workshop was pretty well wrecked and there had been a general destruction of stock in that part of the building, and a damage of stock throughout. A few hundred dollars will pay for the repairs to the building, but the loss on the stock will be great and a difficult matter to determine until it is all gone over. There was a heavy stock of paints and papers, carried for the spring trade, and it is feared that all this will be more or less affected. Mr. Barker carried insurance to cover himself on fire loss, but his inconvenience at this time of the year will be great.

The fire struck the shop at a time when it is most rushed, having 35 painters at work and a demand for more. To keep such a gang busy requires a large stock and quite an outfit of brushes. Many of the gangs, of course, have supplies on the jobs where they are employed, yet they are making daily calls for replenishment, and this is where the burning out of the stock room will be sorely felt.

The fire was naturally a very smoky one, and in its early stages some who had near-by property thought a mistake was made in not calling for a second detail of apparatus, but while the streets round about were filled with smoke the firemen believed they had struck at the heart of the fire in the beginning and could cope with it without assistance.

The alarm was turned in just a year and 25 hours after that for the Artillery armory fire, and singularly enough, besides being in the same neighborhood, there was a great similarity in the smoke that enshrouded the apparatus as it stood at its posts.

The cause of the fire is a mystery, for Mr. Barker says the building had not been entered to his knowledge since it was closed Saturday night, at which time neither lights nor fire was left. Electric lights are used, but there are no wires in the vicinity where the fire appears to have started. Oily rags has been suggested, but it has been the custom of the shop to take great care with these, and those who work there do not believe this could have been the reason for the outbreak. It was a quick fire after it once started, for Mr. William B. Franklin was about the corner of Mary street only a few minutes before and noted nothing out of the ordinary.

The street cars were of course unable to pass the scene while the firemen were at work, and as a result it was some time before they began running on an emergency schedule, either side of the fire. For more than a quarter of an hour there was no car moving on Broadway and the report gained circulation that the trolley wire had been cut.

There was $4,000 insurance on the building, placed through the agency of Henry Hall, Jr., as follows: Aquidneck Mutual of Newport, $1,000; Boston, $2,000; Liverpool & London & Globe, $1,000.

On the stock there was $8,500 insurance as follows: Agency of H. Hall, Jr.—Liverpool & London & Globe, $2,500; North British & Mercantile, $2,000; Williamsburg City, $1,000; London & Lancashire, $1,000. Agency of W. H. Brightman—Hartford, $1,000. Agency of F. H. Paine—Royal Exchange, $1,000.

The stock was valued at $10,000, and another man in the same line of business has estimated that the loss on paints will be 85 per cent. The loss on glass, of which a large stock was carried, appears to be total and that on wall paper cannot be approximated until adjusters begin their work and the rolls are broken open, to see how far the heat and smoke has changed them.

When a more careful survey of the premises was made this morning the indications were that the fire may have started about or on the glass cutting table. Over what appears to have been the starting place were two pendent electric lights. The fire then appears to have swept toward the oil barrels. One hoop on the turpentine tank was melted off and the soldered seam underneath was started. Alongside this tank, on a little shelf, stood a small can containing a small amount of benzine, and just beyond a can of denatured alcohol. These two cans were in the worst part of the fire, yet are intact, much to the surprise of all.

The various gangs from the shop are all at work today, as they had a good supply of stock on their jobs.

Barker Building, Spring Street—Scene of Sunday morning's Fire.

DEATH OF MISS GIBBES.

Of a Prominent Southern Family, Her Parents Were Among Pioneer Summer Residents of Newport.

Miss Emily O. Gibbes died at her residence on Rhode Island avenue early Saturday evening, of diseases incident to old age. She had been in poor health several months, but had been confined to bed only about four weeks. For the past few years she had made Newport her permanent residence, living alone with her servants. During the past winter she had been eccentric, with hallucinations that her employes were trying to rob her, and quite frequently changed servants.

About five weeks ago Miss Gibbes discharged her physicians, nurses and servants, and was found a day or two later locked in her room, weak from insufficient food, and as she finally opened the door she fell exhausted and was so severely injured that she had since been confined to bed. Her health had improved under the care of a physician and two trained nurses, and until the early part of last week she showed such remarkable vitality that it was thought she might recover, sufficiently at least, to be about again. Later in the week she began to fail rapidly and died Saturday evening, surrounded by her attendants and nurses. Her relatives had been summoned, but were unable to reach her.

Miss Gibbes was over 80 years old, and came of a prominent Southern family, her parents being Robert Mason and Emily Oliver Gibbes, who were among the pioneer summer residents, owning the large estate on Rhode Island avenue, adjoining that of the late Robert M. Mason, the two originally covering the entire block from Beach street to Bath road and from Rhode Island to Gibbs avenue. Miss Gibbes, after the death of her parents, occupied the house with her sister, Miss Sarah Gibbes, and after the latter's death continued to live alone. She was at one time well known in social circles, and was a member of the Town and Country Club. In recent years she had lived apart from her relatives.

A sister, Mrs. Edwin A. Post, lives in New York. A relative, Miss Caroline Augusta Gibbes, married the late John Jacob Astor, father of William Waldorf Astor. Another cousin, Miss Zela Gibbes, has spent the summer in Newport for several years and last autumn purchased the Barrett cottage on Catherine street.

MISS SUTTON DEFEATED BY NILES.

Skilful as was her racquet work Miss May Sutton met defeat at the hands of N. W. Niles Saturday on the court of the St. Nicholas Rink in New York. Miss Sutton played with a show of vigor that kept her on the jump, but she failed to out-manoeuvre him and lost the match at 6-4 and 7-5. Niles, the Bostonian champion at Harvard and a former interscholastic title holder, was easily at the top of the game.

From the opening services Niles played with great rapidity. He allowed Miss Sutton to play her drives and never once attempted to cut short the rallies by forcing his way to the net for a hazardous shot. During the first set he made use of a cut stroke which bothered Miss Sutton to no small degree. Niles also shortened up on his returns during the rallies until he had drawn Miss Sutton close up to the net. Then he brought off a quick smash across court, which left her standing helpless in the centre of the court.

An exhibition match in mixed doubles between Raymond D. Little and Mrs. Barger Wallach on one side, and Miss Sutton and Mr. Niles on the other, was interesting. Each pair took a set. Mr. Little and Mrs. Wallach were successful in the first by a score of 7-5. In the second Miss Sutton and Mr. Niles won by a score of 6-3.

PORTSMOUTH.

(Regular correspondence of the News.)

Rev. Mr. Moore of Emmanuel Church, Newport, preached at St. Mary's Sunday.

Rev. Allen Jacobs, rector of St. Mary's, Mrs. Jacobs and their daughter, Natalie, accompanied their aunt, Miss Jacobs, who has been their guest for several weeks, to her home in Cambridge Saturday and will remain for a short visit.

Rev. G. Herbert Patterson, formerly rector of St. Mary's was in town Sunday.

Mr. Preserved Pierce is ill with pleurisy.

Mrs. Edward P. Macomber still remains seriously ill.

Mrs. Annie C. Wilparth of Central Falls has been guest of Mrs. William H. Butler of Sandy Point Farm, and later they, with Mr. Wilmarth, were guests of Mrs. Mary Heath.

Mrs. Alfred Carr of Middletown and Mrs. William Spooner of Portsmouth have been guests of Mrs. W. H. Butler.

Messrs. D. D. Young and R. A. Jillson of Providence have been guests of Mr. and Mrs. Charles Gidnell.

Mrs. Fannie Southwick has gone to East Greenwich, to be with Mrs. William E. Brown, whose husband died last week.

Mrs. Ellery G. Brownell of Newport has been guest for more than a week of her daughter, Mrs. William C. Dennis, who also entertained Sunday Mrs. M. S. Olivea and two children, of Newport.

Mr. William Cummings and Mr. Stephen Cummings of Fall River were guests Sunday of their sister, Mrs. George Peckham.

Mr. and Mrs. Joseph Souza have been entertaining guests from Attleboro.

Miss Clara L. Brayton was guest Sunday of Mrs. F. P. Conway.

Miss Edna D. Brayton was guest Sunday of Mr. and Mrs. W. W. Anthony.

Mr. Herbert Grinnell of Taunton was in town Sunday.

Miss Kate L. Durfee spent Sunday with Mrs. A. L. Ackley of Fall River.

William Anthony of Brown University spent Sunday with his parents, Mr. and Mrs. George Anthony.

The Bible class will meet at St. Mary's parsonage Tuesday afternoon, the subject to be "Nehemiah."

The Teachers' Club meets Monday evening with Miss Anna R. Chase. The subject is "The Religious Rights of the Child."

LIVERY STABLES.

WE Clip Horses

QUICKLY and SATISFACTORILY.

Now's the Time.

Cooke's Stable,

Tel 1013. MARLBOROUGH ST.

The Bijou,

39 Thames Street.

A new lot of 10-cent

Window Shades

In light and dark green and yellow.

New Line of Pretty Easter Postals

Telephone 1103.

CINDERS FOR SALE

OLD COLONY STREET R'WAY CO.
ILLUMINATING DEPARTMENT.
449-455 Thames St.
Telephone 28.

FOR SALE.

Stock and Business

OF THE LATE

ERASTUS P. ALLAN,

131 and 133 THAMES STREET.

Schooner H. T. Hedges and Schooner Traveler

Have just discharged cargoes of

Wilkes-Barre Coal

FOR THE

Heirs of George Bowen,

Bowen's Wharf. Telephone 715.

SHINGLES.

Extras $4.25 cash per 1,000
clears, $3.65 cash, per 1,000.

DRY KINDLING 4 barrels delivered $1

MILL WORK OF EVERY KIND

Windows and Frames, Doors, Mouldings, Turning, Sawing, Spruce Timber, Hard Pine Flooring. All kinds sheathing, Asphalt, Ready Roofing $3.00 for 100 sq. ft.

WE SELL Paints of all kinds Paper Burlaps, and cover cracked ceilings in neat designs. We do painting and decorating.

69 MILL STREET.

TAKE UP OUTDOOR SHOOTING.

Members of the Providence Revolver Club Make Good Scores at Target Practice.

The coming of pleasant weather, or what looks like pleasant weather, has caused the members of the Providence Revolver Club to take up outdoor work and some good scores have been made. Mr. William Almy of Portsmouth has the best score to date, 446 out of a possible 509 points with a pistol at 50 yards. This string had but three shots outside of the bullseye, and included one run of six consecutive tens; that is, a run of six shots in the inner circle of the bull, 3.36 inches in diameter. Mr. Bradford Norman of Portsmouth is also doing good work at 50 yards. Mr. Almy's score at 50 yards, Standard target, pistol, follows:

8	7	10	10	9	9	8	8	9	10	—87
8	10	9	7	8	9	9	8	9	10	—87
10	10	10	10	10	10	8	9	10	9	—96
9	8	9	9	9	7	10	10	8	9	—88
8	9	10	8	8	10	9	9	8	9	—88

Mr. Norman, in three strings of 10 shots each, scored as follows: 82, 83, 84.

With the pistol, at 20 yards, William Almy also did good work, having the following scores: 88, 88, 91, 91, 93.

Military rifle shooting will be taken up in a short time and it is expected that Messrs. Powel, Norman and Almy will assist the club in making up a strong rifle team on which will be members of the club at Providence, including Captain Reilly, who has had experience on the state team, and possibly Messrs. Brightman and Wardwell of Bristol. If such a team of 10 men can be brought together, there will be little fear but the proposed contest between Taunton, Brockton, Attleboro and the Rhode Island club will result in a win for the Little Rhody boys, as was the case last year.

AUCTION SALES.

By Eugene C. O'Neill, Auctioneer.

ASSIGNEE'S SALE.

The undersigned will sell at Public Auction on Thursday, May 9, A. D. 1907,

At 10:30 o'clock A. M. on Commercial wharf in the City of Newport

The following personal property of the firm of the C. E. Spooner Company now insolvent namely: six (6) Horses, four (4) Trucks, 3 sets of Double Harnesses, Stable Utensils, Office Furniture, Safe, Oil and Ornaments, Store Trucks and other implements and machines heretofore used in the grain store of the C. E. Spooner Company.

J. STACY BROWN,
Assignee of the C. E. Spooner Co.
Newport, R. I., April 29, A. D. 1907.

By Thos Burlingham, Auctioneer,

AQUIDNECK HALL.

Thursday, May 2, at 10 A. M

Lot of Bird's-Eye Maple Furniture.

China and Glass, Dining Tables and Chairs, Wardrobes, Parlor Suites, Easy Chairs, Couches, Sideboards, 2 square Pianos, 2 pieces of French Furniture in gold and black walnut, Carpets and Rugs, lot of Kitchen Furniture, Lace Curtains, Bed Clothing, Ice Chest.

Inspection on Wednesday.

By Thomas Burlingham, Auctioneer.

Executor's Sale of

Real Estate

AT PUBLIC AUCTION,

Monday, May 6, at 12 M.

The estate on East street, containing 7,860 square feet of land, with large barn and shop and greenhouse can be altered into cottages at small expense. 1,500 dollars can remain on mortgage at 6 per cent.

A chance for a great bargain.

For information inquire of the auctioneer, 83 Mill street.

By Thos. Burlingham, Auctioneer.

Estate of Frederick A. Allen,

17 Warner Street,

FRIDAY, MAY 3, at 12 o'clock M.

With cottage house in good order, with 5,000 sq. ft. of land.

The cottage must be sold to the highest bidder.

Attend this sale for a bargain.

Administrator's Sale, by Auction,

—OF—

HOUSEHOLD FURNITURE

TUESDAY, APRIL 30, at 10:30 A. M.

I will sell the entire household furniture located in the house of the late Hannah Tallman, Portsmouth, R. I., consisting of Parlor Suites, Chamber Sets, Bedding, Carpets, Stoves, Bric-a-Brac, Crockery, Silverware, Tables, Kitchen Utensils; in fact, everything pertaining to the furnishings of a cottage house.

Newport and Fall River cars pass the door.

If stormy, next fair day.

Per order of Administrator

FRANK L. TALLMAN,
J. T. GARDNER, Auct'r.

T. W. Freeborne, Auctioneer,

30 Years' Experience,

Would solicit the sale of

REAL ESTATE AND PERSONAL PROPERTY.

Best Results Guaranteed.

Telephone 1537. 228 Spring Street.

For the next 30 days ending May 15, with every purchase of 5 lbs. of Grippin's Crack and Crevice Filler we will give a 25c. can of

Jordan's Wax Oil Polish.

DRING & SMITH,

43 Mill Street.

Just Received.

Through the Eye of the Needle, By W. D. Howells,

Cruise of the Shining Light, By Norman Duncan,

Warblers of North America, By Frank Chapman,

HARPER'S MONTHLY FOR MAY.
HARPER'S BAZAAR FOR MAY.
LADIES' HOME JOURNAL FOR MAY

New Souvenir Postals of Father Mathew's Building, Dr. Jacob's House.

SIMON HART,

202 THAMES STREET.

Telephone 304.

GARDEN MAKING,

Suggestions for the Utilizing of Home Grounds, by L. H. Bailey.

The Practical Garden Book,

Containing the simplest directions for the growing of the commonest things about the house and garden, by C. E. Huhn & L. H. Bailey.

CARR'S.

THE LAPPIN STORE.

AN EYE FEAST

Women's Undermuslins

We solicit an inspection of our 1907 line of Imported Hand-Made Embroidered and Plain Hand-Made Under-Clothes for women, including Drawers, Gowns, Corset Covers, Chemise, Combinations, Skirts, etc., making the greatest line of fine Undermuslins ever placed before a Newport public. Fresh from Paris manufacturers. On inspection today.

INFANTS' CLOTHES.

This department we are very proud of. Never have we been in a position to place before you so comprehensive an assortment of babies' things at little prices.

We have imported this year Long and Short Dresses, hand made and embroidered, that are really pictures. We didn't get them altogether to sell, they're here for you, and everybody, to look at, but, buy if you want to.

Prices extremely correct.

Respectfully,
L. W. COUDRAY.